

1558

97

Process ID# 109304

Reg. Deed No. 200303821453

U.P.R.N.

Ward of Ortoire

County of Victoria

Cadastral Sheet G.5.J 54E
2/c

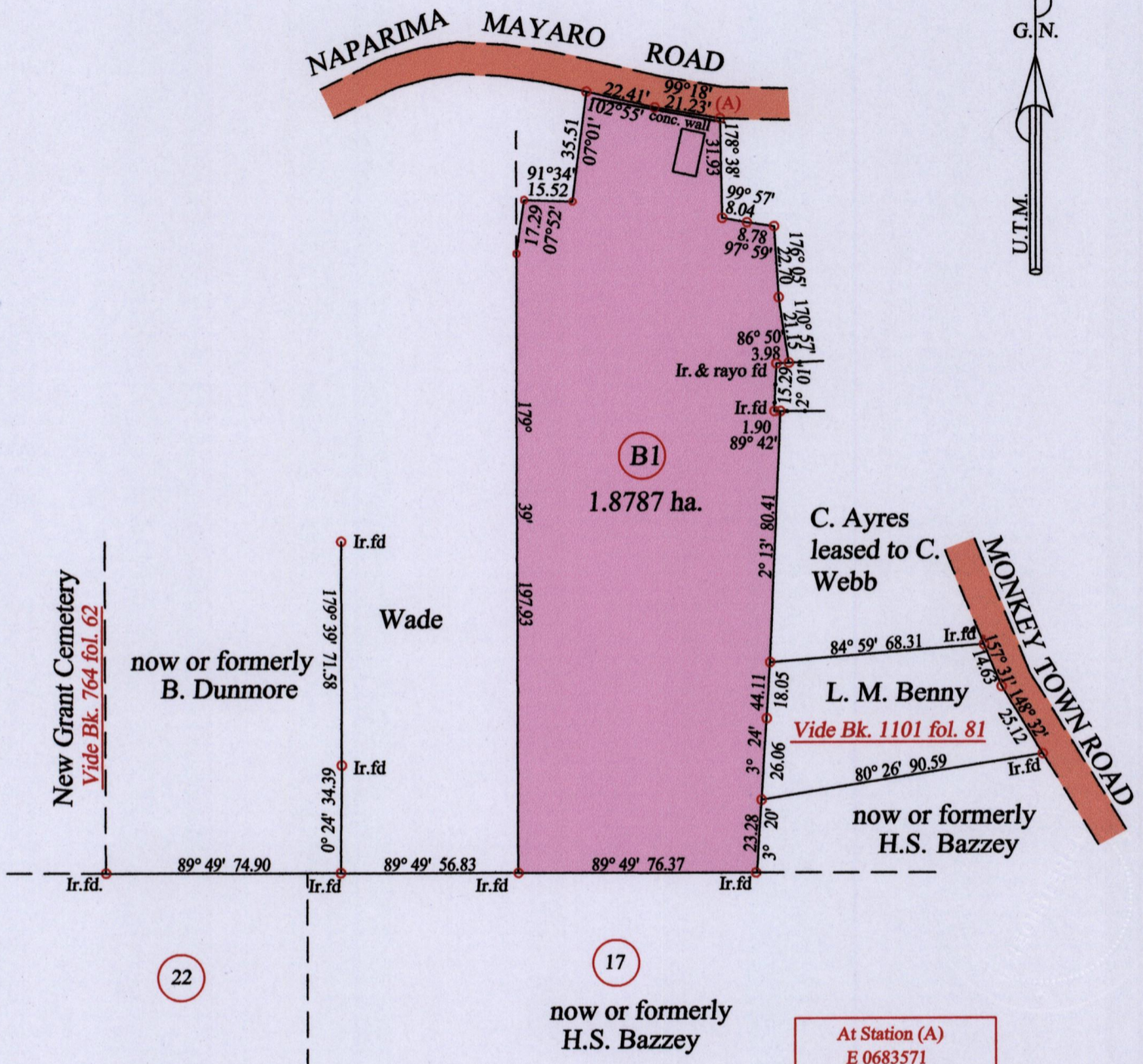

At Station (A)
E 0683571
N 1136862
Reading taken with
Handheld G.P.S.
U.T.M. Zone 20
Naparima
± 5 m.

○ Denotes Iron put except stated otherwise.

Note: Bearings are U.T.M. grid based on solar observations

SCALE : 1:2000
Distances are in metres

PLAN of a parcel of land coloured pink in the Ward of Ortoire

Containing one point eight seven eight seven hectares

Surveyed by me, with due authority, in December 2014 for Catherine Barnett

Certified Correct in accordance with Regulation 25(1) of the Land Surveyors Regulations 1998

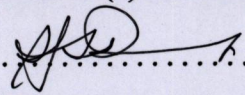
Checked by 

Entered on Trinidad & Tobago Land Surveyor 14.04.2015

