

U.P.R.N.
Reg. Deed No. 7208 of 1968

1558

City of San Fernando
County of Victoria
Cadastral Sheet G.3.F.

96

Process ID #109303

53E
2/b
G.N.

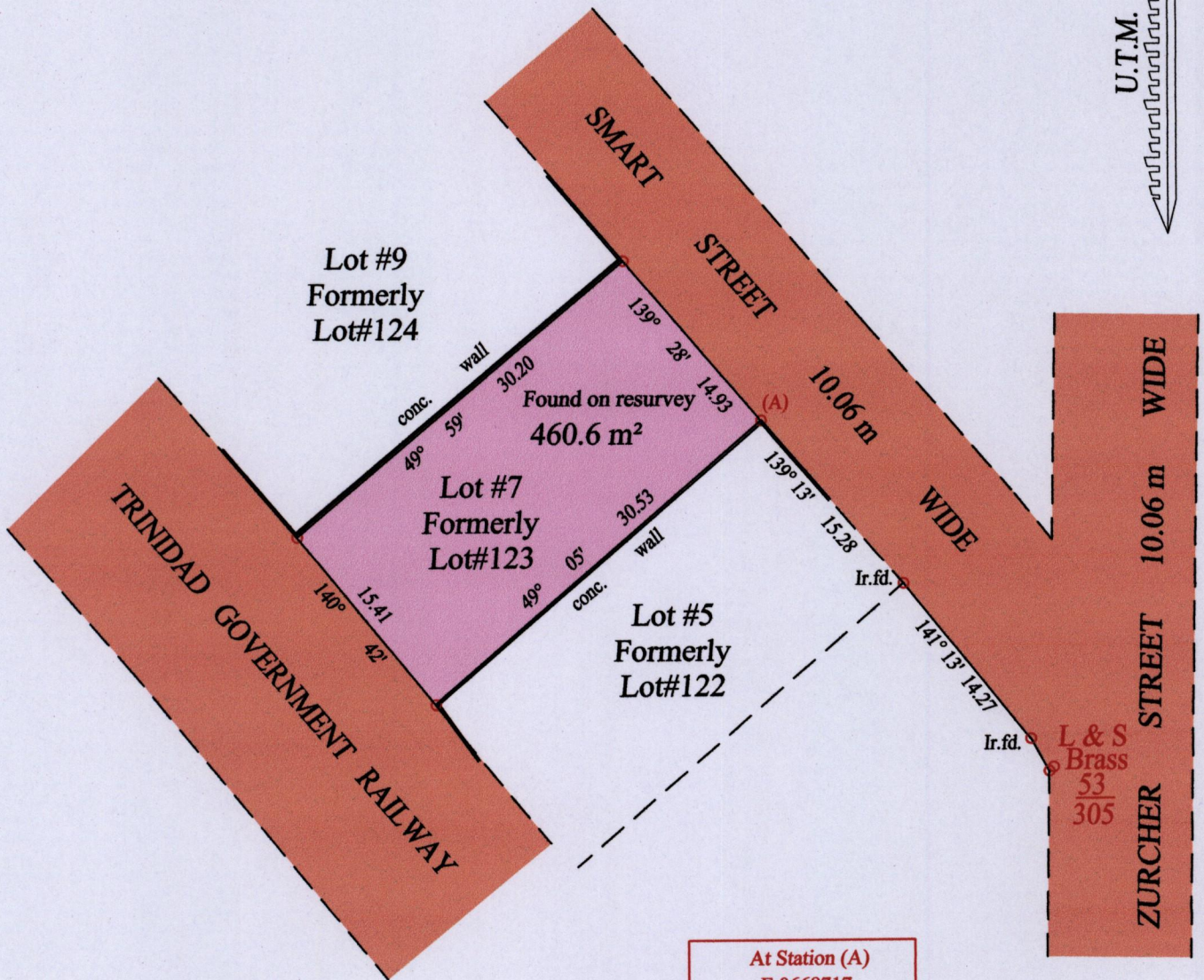
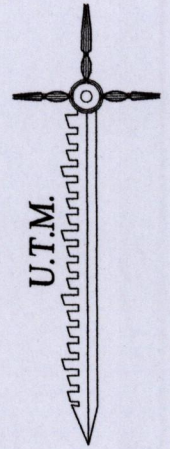

At Station (A)
E 0668717
N 1137872
Reading taken with
Handheld G.P.S.
U.T.M. Zone 20
Naparima
± 5 m.

Vide Bk. 759 fol. 252

○ Denotes Iron put except stated otherwise.

SCALE : 1:500

Note: Bearings are U.T.M. grid based on solar observations Distances are in metres

PLAN of a Parcel of land coloured pink in the City of San Fernando

Containing four hundred and sixty point six square metres

Surveyed by me, with due authority, in April 2015 at the request of Mr. Benjamin

Certified Correct in accordance with Regulation 25(1) of the Land Surveyors Regulations 1998

Checked by

Entered on Trinidad & Tobago Land Surveyor 17.04

