

U.P.R.N.....

Process LD# 109289

Coordinates

Rail fd.D : N 1126266
E 678679

Error Statement : ±4m

Datum Definition : U.T.M. Zone 20 Naparima

Source : Garmin Hand Held GPS

Ward of Mourga

County of Victoria

Cadastral Sheet G.14.G., 64D
2/d

Parcel Address: LP#108-113,
Cor. Rochard Douglas &
Oropouche Roads,
Barrackpore.

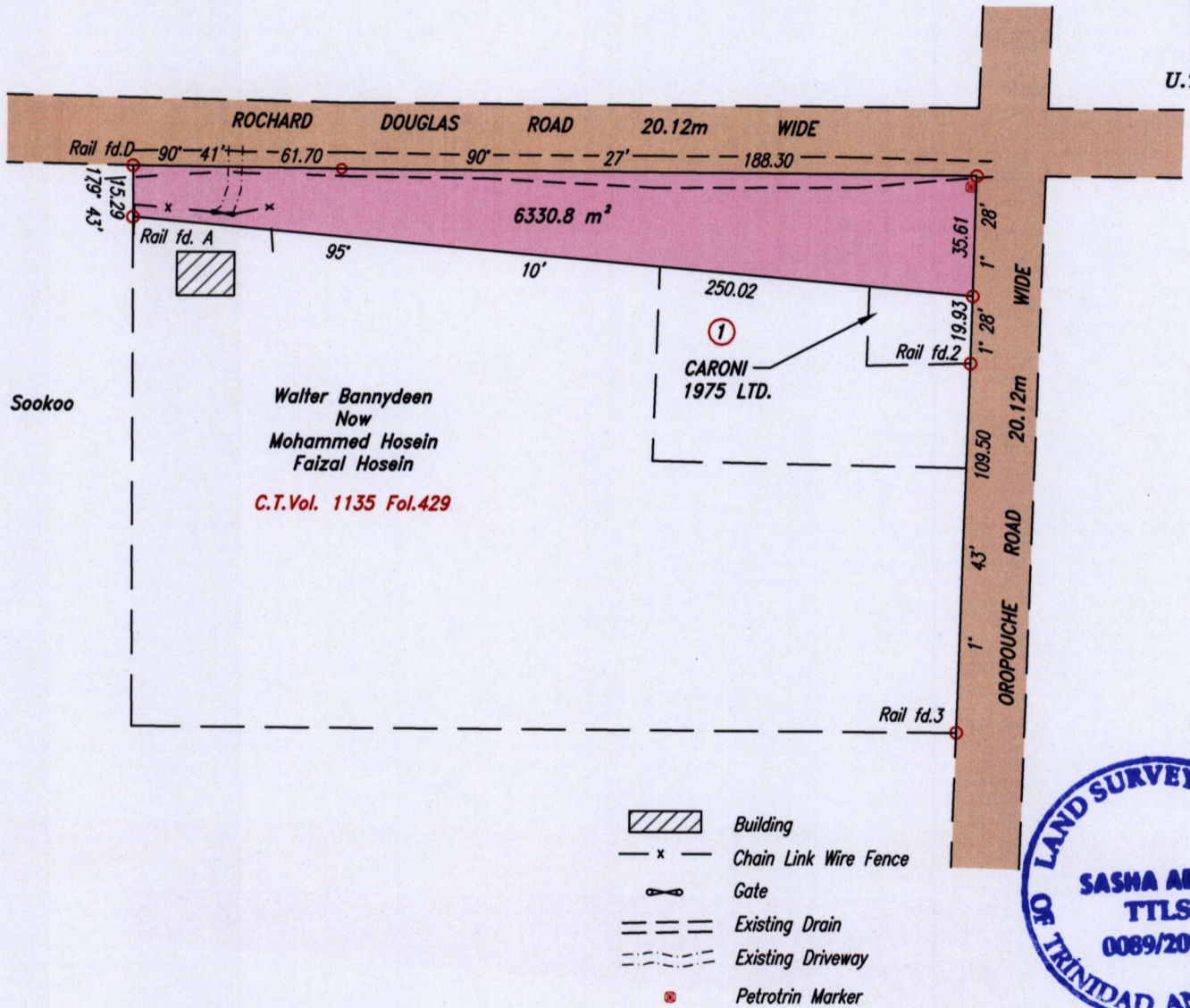

Ref. : Bk. 722 Fol.138

○ Denotes Iron put except stated otherwise.

SCALE: 1:2000

Note: Bearings are U.T.M. Grid based on solar observations.

Distances are in metres.

Plan of a Parcel of land coloured pink in the Ward of Moruga
Containing six thousand three hundred and thirty point eight square metres
Surveyed by me, with due authority, in May 2014 at the request of South West Regional
Health Authority.

Certified correct in accordance with Regulation 25 (1) of the Land Surveyors
Regulations 1998.

Entered

Trinidad & Tobago Land Surveyor 10 April 2015

