

1558

90

Process ~~Lot~~ # 109285

U.P.R.N.....

Ward of Naparima
County of Victoria

Cadastral Sheet G.9.F., $\frac{64A}{1/d}$

Reg. Deed #201000803549

Coordinates

Ir.f.d.A : N 1131427
E 676475

Parcel Address: Lot #18,
Pancham Gardens,
Borde Narve.

Error Statement : $\pm 4m$

Datum Definition : U.T.M. Zone 20 Naparima

Source : Garmin Hand Held GPS

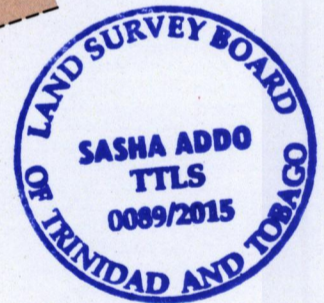
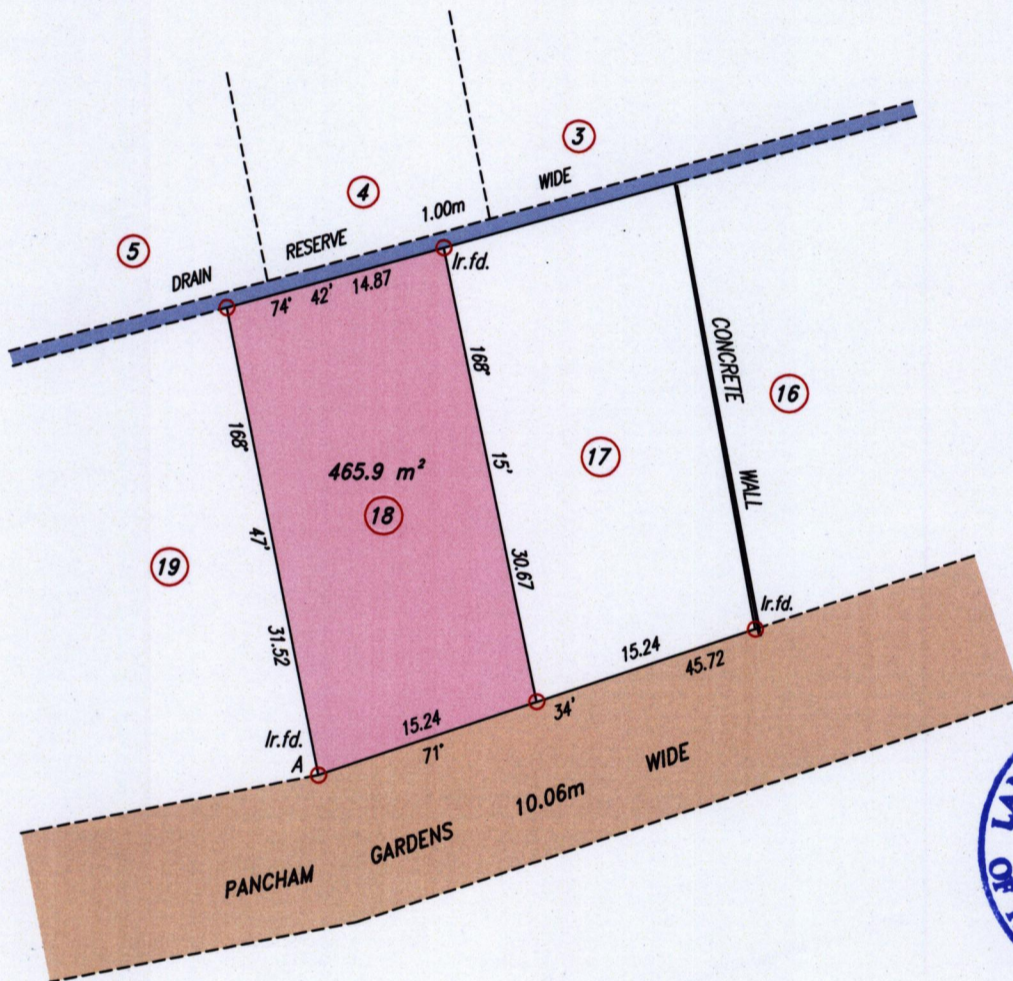

Ref. : Plan attached to deed # DE201000803549

Survey Plan #77 dated Feb. 5, 2010

○ Denotes Iron put except stated otherwise.

Note: Bearings are U.T.M. Grid based on solar observations.

SCALE: 1:500

Distances are in metres.

Plan of a Parcel of land coloured pink in the Ward of Naparima
Containing four hundred and sixty five point nine square metres

Surveyed by me, with due authority, in March 2015 at the request of Shri Krishna Singh
Certified correct in accordance with Regulation 25 (1) of the Land Surveyors
Regulations 1998.

Entered

Trinidad & Tobago Land Surveyor 10 April 2015

