

Ward of Naparima
County of Victoria
Cadastral Sheet G 9 N, 64 D
3/d

Barrackpore

Process SD# 109230

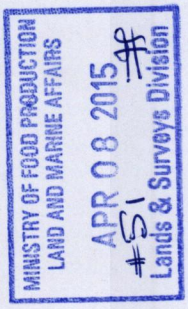
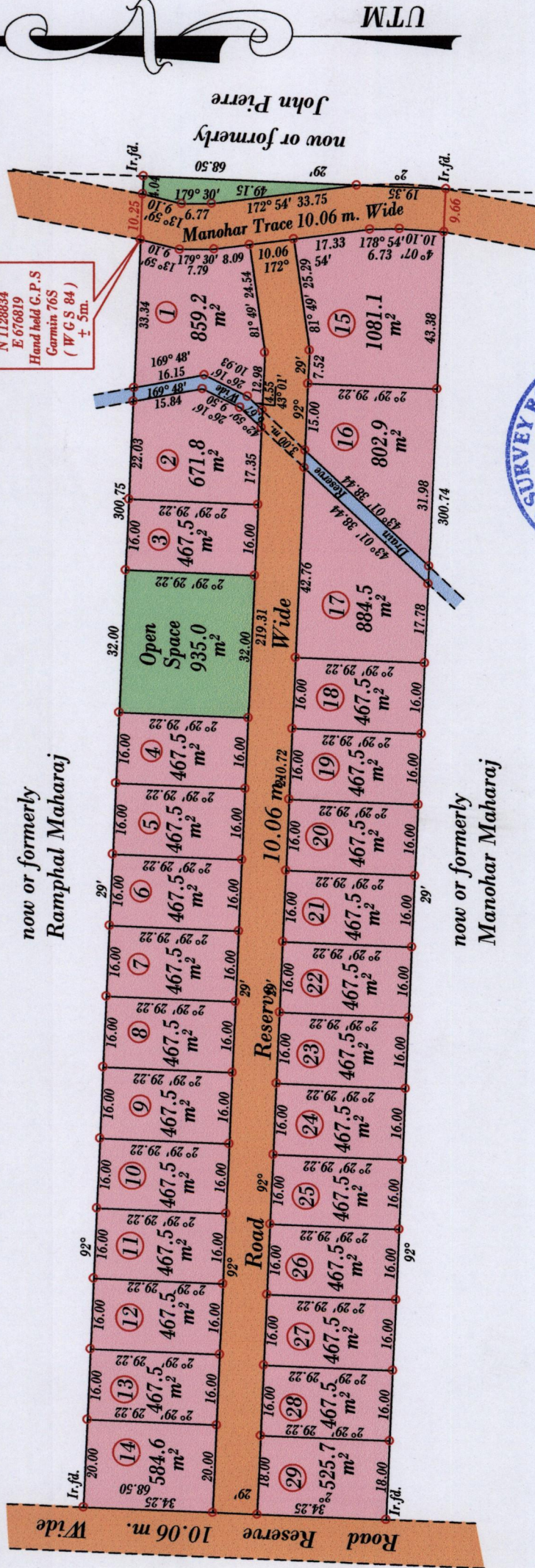

SCALE : 1:1250

o Denotes Iron put except stated otherwise.

Note: Bearings are U.T.M. grid based on solar observations Distances are in metres

PLAN of 29 Parcels of land coloured pink in the Ward of Naparima

Containing together fifteen thousand eight hundred and six point five square metres

Surveyed by me, with due authority, in March 2014 for Kaisraj Maharaj

Certified correct in accordance with Regulation 25 (1) of the Land Surveyors' Regulations 1998.

.....*S. Reemaul*.....

Entered on Trinidad & Tobago Land Surveyor . *S. April*, 2015