

1558

79

U.P.R.N.

Process SD # 109223

Ward of Ortoire

County of Victoria

Cadastral Sheet H.1.I 54F.
2/c,4/a

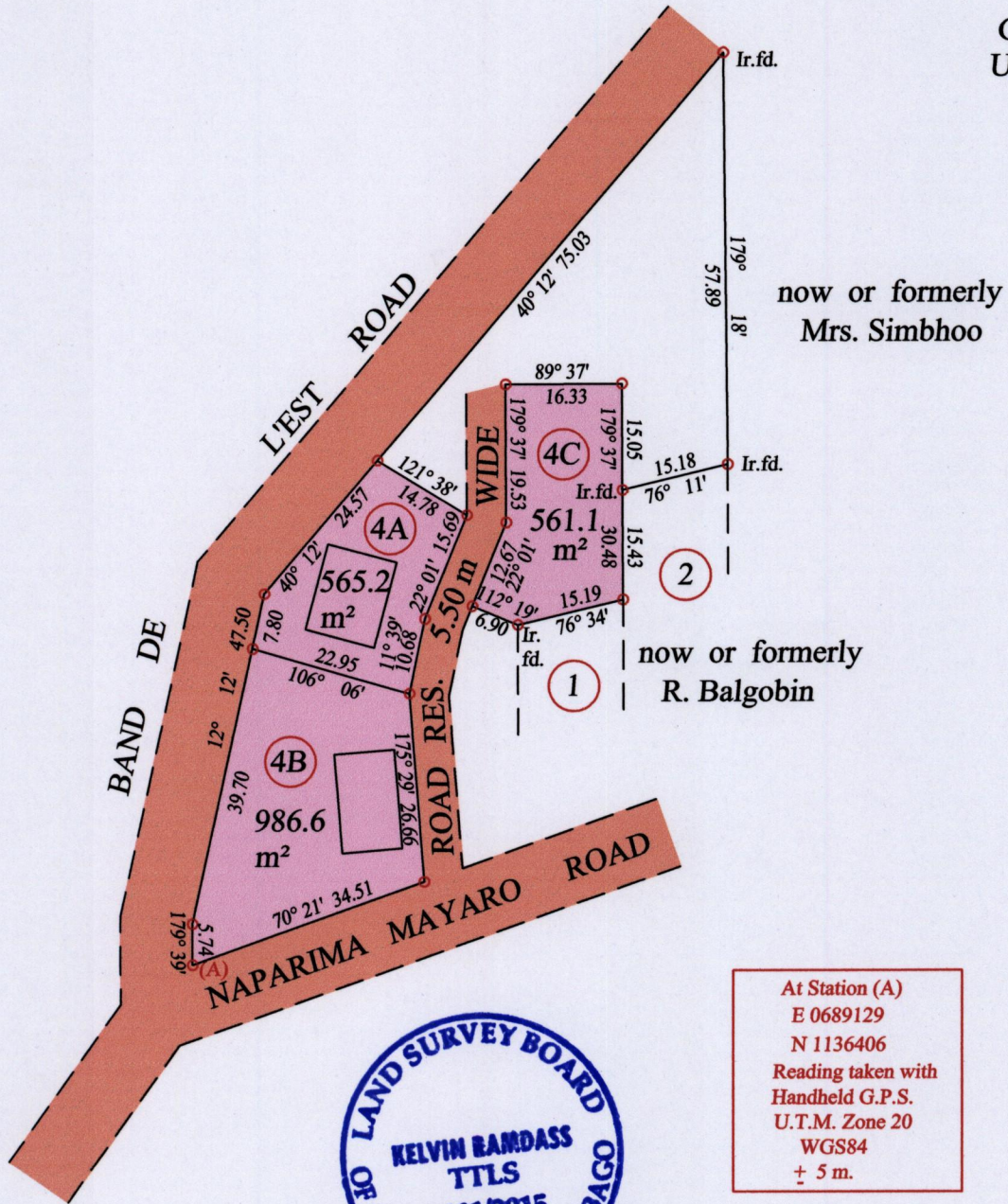
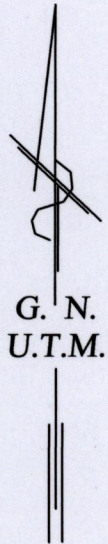

At Station (A)
 E 0689129
 N 1136406
 Reading taken with
 Handheld G.P.S.
 U.T.M. Zone 20
 WGS84
 ± 5 m.



○ Denotes Iron put except stated otherwise.

SCALE : 1:1000

Note: Bearings are U.T.M. grid based on solar observations

Distances are in metres

PLAN of 3 Parcels of land coloured pink in the Ward of Ortoire

Containing together two thousand one hundred and twelve point nine square metres

Surveyed by me, with due authority, in March 2015 for Sirju Mahabir and Sumintra Mahabir

Certified Correct in accordance with Regulation 25(1) of the Land Surveyors Regulations 1998

Checked by *Kelvin Bhandass*

Entered on Trinidad & Tobago Land Surveyor *03/04/2015*

