

1558

788

Process *SD#109219*
U.P.I.N. No.:

Ward of *Naparima*
County of *Victoria*
Cadastral Sheet $\frac{63C}{1/a/1}$

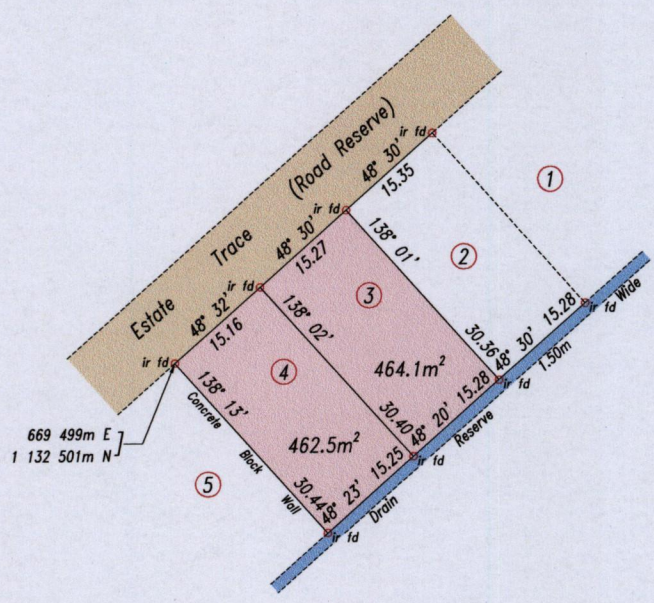
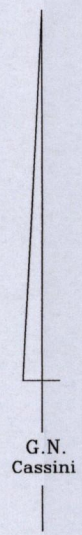

Coordinate Information
Source: GPS (Hand Held)
Error Statement: +/- 5m
Datum: Naparima, UTM (Zone 20).

Reference: P.F. 105

SCALE 1: 1000

Distances are in metres

o Denotes iron put except otherwise stated

Bearings are Cassini Grid based on Solar Observations

PLAN of 2 parcels of land coloured pink in the Ward of Naparima
Containing together nine hundred and twenty six point six square metres
Surveyed by me, with due authority, in March 2015 at the request of Hanif Ali
Certified Correct in accordance with Regulation 25(1) of the Land Surveyors' Regulations 1998.

Entered

L.A. Roodchand
Trinidad & Tobago Land Surveyor *17/3/2015*

MINISTRY OF FOOD PRODUCTION
LAND AND MARINE AFFAIRS
APR 07 2015
#30 KL.
Lands & Surveys Division

LAND SURVEY BOARD
LYNN ROOPCHAND
TTLS
0071/2015
OF TRINIDAD AND TOBAGO