

1558

77

Ward of Naparima
County of Victoria
Cadastral Sheet G. 8. N. 63 C.
3/C

DEBE

Z = N. 1127809 E. 669889
U.T.M. Zone 20 Naparima +/-5.00 m.
Hand Held G.P.S.

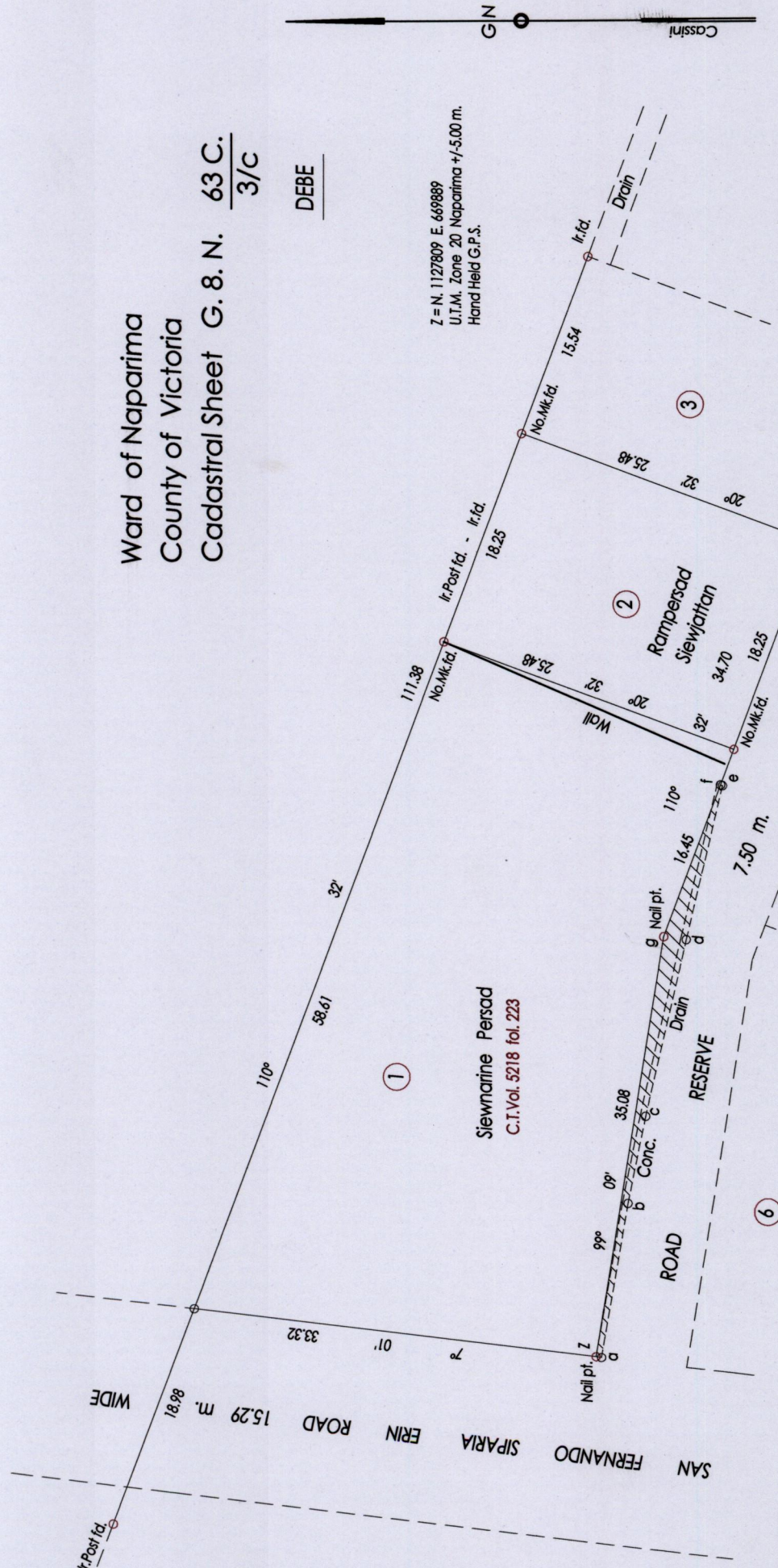

Denotes Encroachment, area = 46.0 m²



| | | |
|-----|----------|-------|
| z-a | 187° 01' | 0.46 |
| a-b | 99° 42' | 12.93 |
| b-c | 101° 29' | 7.33 |
| c-d | 103° 00' | 14.92 |
| d-e | 103° 14' | 13.03 |
| e-f | 19° 57' | 0.18 |
| f-g | 290° 32' | 13.37 |

○ Denotes Iron Put Except Stated Otherwise
Bearings are Cassini Grid based on Solar Observations Distances are in Metres
PLAN of a hatch portion of land being the encroachment on Road Reserve
by Mr. Siewnarine Persad
Containing forty six square metres.
Surveyed by me, with due authority, in Feb. 2015 for Rampersad Siewjattan
Certified Correct in accordance with Regulation 25 (1) of the Land Surveyors
Regulation 1998.



C.T. Vol. 1254 fol. 277
Bk. 903 fol. 276
Bk. 1439 fol. 12

Process SD# 109215

Hirmanram Ramlogan

Trinidad & Tobago Land Surveyor o!st... April, ... 2015

Entered on.....