

Process *SDA* 111135

U.P.R.N.....

Reg. Deed No. DE 2010 0196 2102

1558

216

City of San Fernando
County of Victoria

Cadastral Sheet G.3.E., 53E
2/d

Parcel Address: Lp#5 Cor. of Penitence St.,
& San Fernando St.,
San Fernando

Coordinates

Nail.pt.X : N 1136898
E 667894

Error Statement : ±4m

Datum Definition : U.T.M. Zone 20 Naparima

Source : Garmin Hand Held GPS

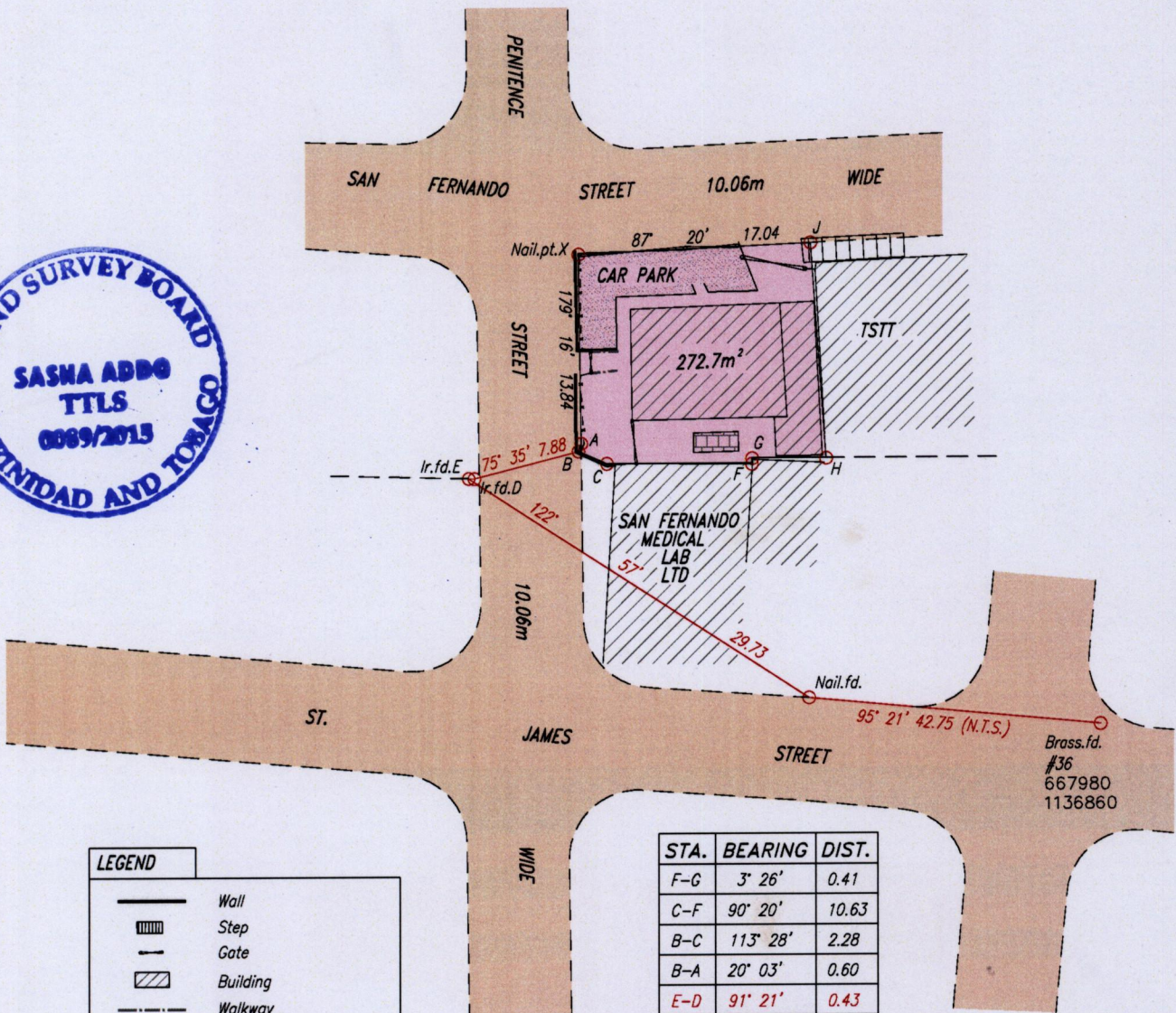

LEGEND	
	Wall
	Step
	Gate
	Building
	Walkway
	Tank Stand
	Chain Link Wire Fence

STA.	BEARING	DIST.
F-G	3° 26'	0.41
C-F	90° 20'	10.63
B-C	113° 28'	2.28
B-A	20° 03'	0.60
E-D	91° 21'	0.43
G-H	90° 00'	5.42
J-H	175° 56'	15.79

○ Denotes Nail put except stated otherwise.

SCALE: 1:500

Note: Bearings are U.T.M. Grid based on solar observations.

Distances are in metres.

Plan of a Parcel of land coloured pink in the City of San Fernando
Containing two hundred and seventy two point seven square metres.

Surveyed by me, with due authority, in July 2015 at the request of Albert Victor Knowles.

Certified correct in accordance with Regulation 25 (1) of the Land Surveyors
Regulations 1998.

SASHA ADDO

Entered

Trinidad & Tobago Land Surveyor *29 July* 2015

