

U.P.R.N.....

Ward of Ortoire
County of Victoria

Reg. Deed No. 12380 of 1977

Cadastral Sheet C.5.L&P., 54F
3/b

Process ID# 111127

Parcel Address: LP#A539, House #930,
Naparima Mayaro Road,
Tableland.

Coordinates

Ir.pt. A : N 1135829
E 687370

Error Statement : ±4m

Datum Definition : U.T.M. Zone 20 Naparima

Source : Garmin Hand Held GPS

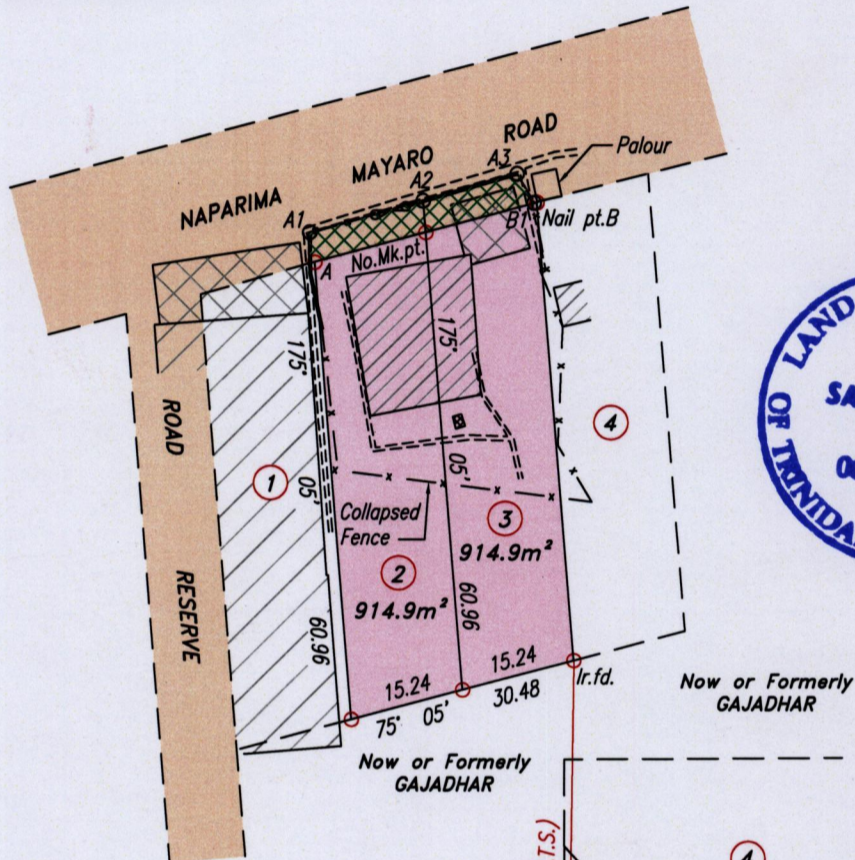
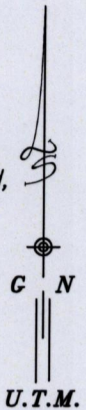

LINE	BEARING	DIST.
A-No.Mk.pt.	75° 05'	15.24
No.Mk.pt.-B	75° 05'	15.24
B-Ir.fd.	175° 05'	60.96
A1-A2	74° 03'	15.62
A2-A3	74° 03'	12.94
A3-B1	149° 02'	4.46
A2-No.Mk.pt.	175° 05'	4.12
No.Mk.pt.-B1	74° 59'	14.89
A1-A	178° 44'	3.93

Encroachment Area= 120.2m²

LEGEND	
	Concrete Drain
	Chain Link Wire Fence
	Concrete Wall
	Galvanize Fence
	Gate
	House/Building
	Shed
	Encroachment
	Septic Tank

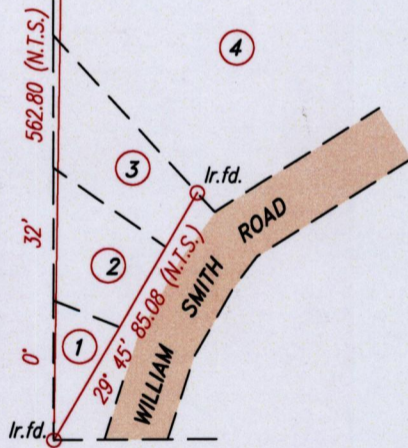

Ref.: Bk.1210 Fol.122
Bk.325 Fol.32
Bk.1087 Fol.197
SCALE: 1:1000

○ Denotes Iron put except stated otherwise.

Note: Bearings are U.T.M. Grid based on solar observations.

Distances are in metres.

Plan of 2 Parcels of land coloured pink in the Ward of Ortoire
Containing altogether zero point one eight three zero hectare.

Surveyed by me, with due authority, in May 2015 at the request of Janene Nalynni Ali.
Certified correct in accordance with Regulation 25 (1) of the Land Surveyors
Regulations 1998.

Entered

Trinidad & Tobago Land Surveyor 27 July 2015

