

1558

213

U.P.R.N.

Cadastral Sheet 53E . G.3.E
2/d/2 SE
City of San Fernando
County of Victoria

Process JD# 11117

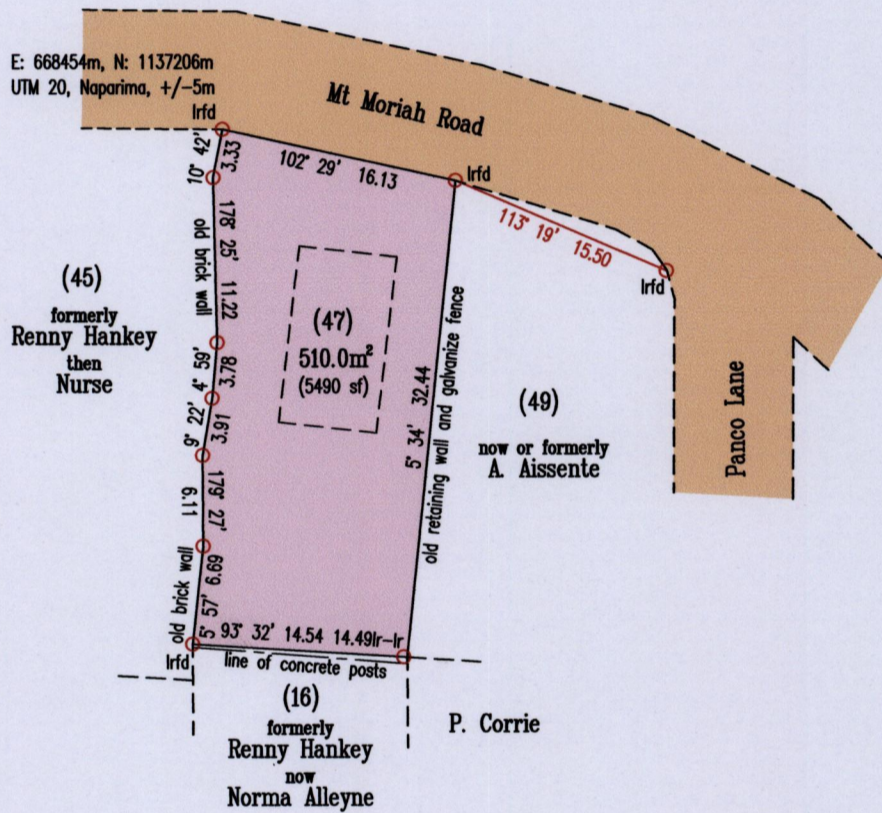
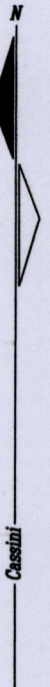

Vide: Bk 1109 fol 171

Scale 1 : 500

Distances are in metres

○ Denotes Iron Put unless otherwise stated

Bearings are Cassini Grid based on Solar Obs.

Plan of a Parcel of land coloured pink in the City of San Fernando

Containing five hundred & ten point zero square metres

Surveyed by me, with due authority, in July 2015 at the request of Judith Ann Dillon

Certified correct in accordance with Regulation 25(1) of the Land Surveyors' Regulations of 1998

Checked by

Entered on

Trinidad & Tobago Land Surveyor 25th July 2015

