

Process ID# 111105  
U.P.R.N. ....

1558

Ward of Naparima  
County of Victoria

210

Cadastral Sheet G.3.N.

53 F  
3/c

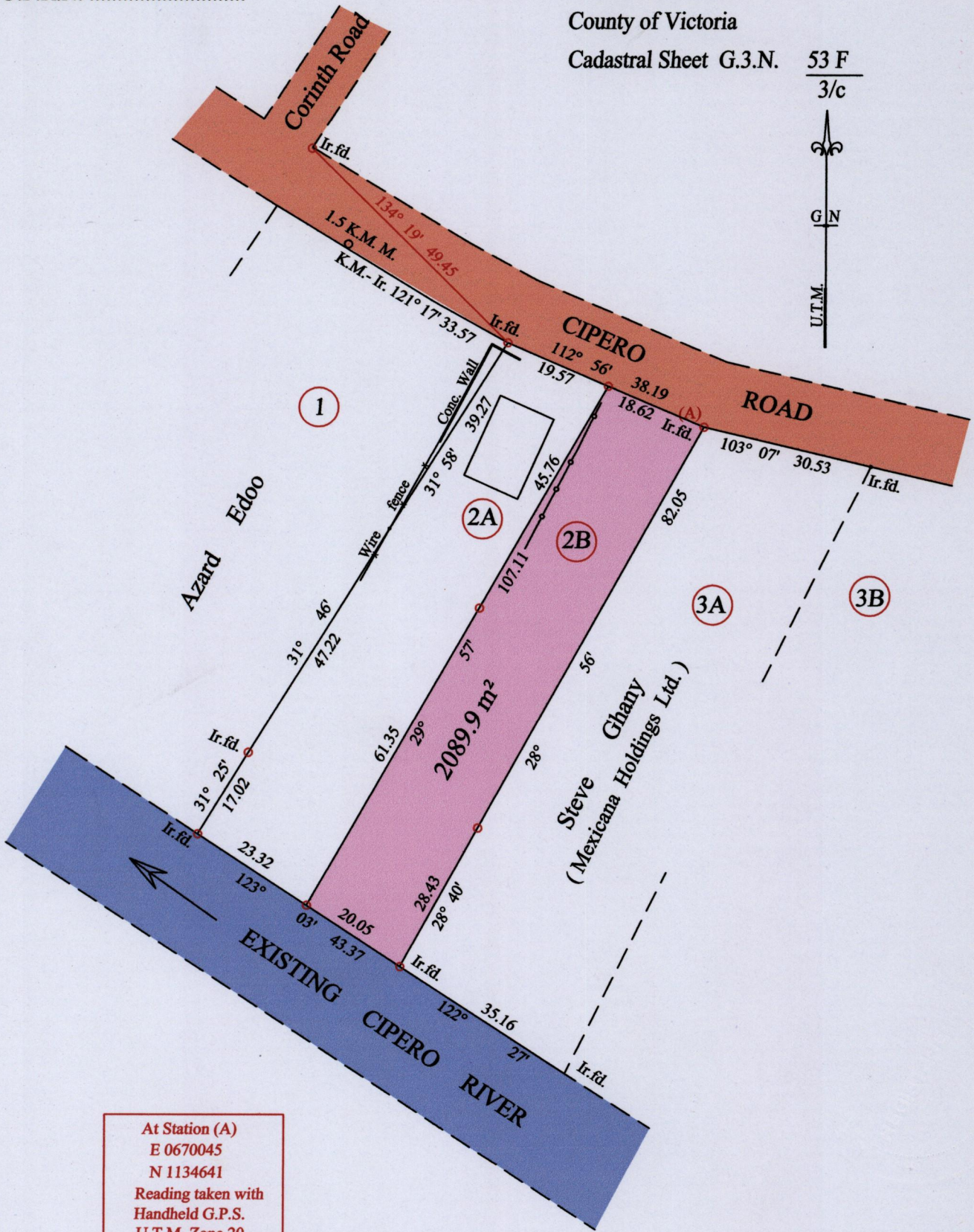
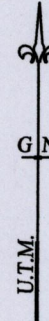

At Station (A)  
E 0670045  
N 1134641  
Reading taken with  
Handheld G.P.S.  
U.T.M. Zone 20  
Naparima  
+ 5 m.

Vide Bk. 965 fol. 99

o Denotes Iron put except stated otherwise.

SCALE : 1:1000

Note: Bearings are U.T.M. grid based on solar observations

Distances are in metres

PLAN of a parcel of land coloured pink in the Ward of Naparima

Containing two thousand and eighty nine point nine square metres

Surveyed by me, with due authority, in July 2015 for William Gopaul

Certified Correct in accordance with Regulation 25(1) of the Land Surveyors Regulations 1998

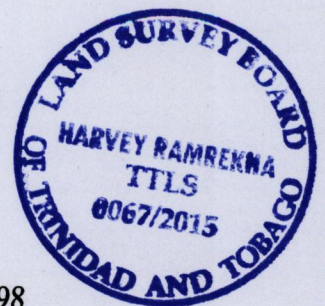

Checked by .....

Entered on ..... Trinidad & Tobago Land Surveyor ..... 22-07-2015

MINISTRY OF FOOD PRODUCTION  
LAND AND MARINE AFFAIRS  
JUL 24 2015  
#332  
Lands & Surveys Division