

U.P.R.N.
 Address - Cane Street,
 Vistabella.

Process SDA 111081

Cadastral Sheet G.3.F. 53F
 1/c
 City of San Fernando
 County of Victoria
Registered Deed#200702009858
Registered Deed#200601993323
Registered Deed#826/1989

1558

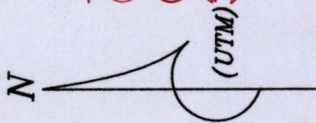

2015

L.S.

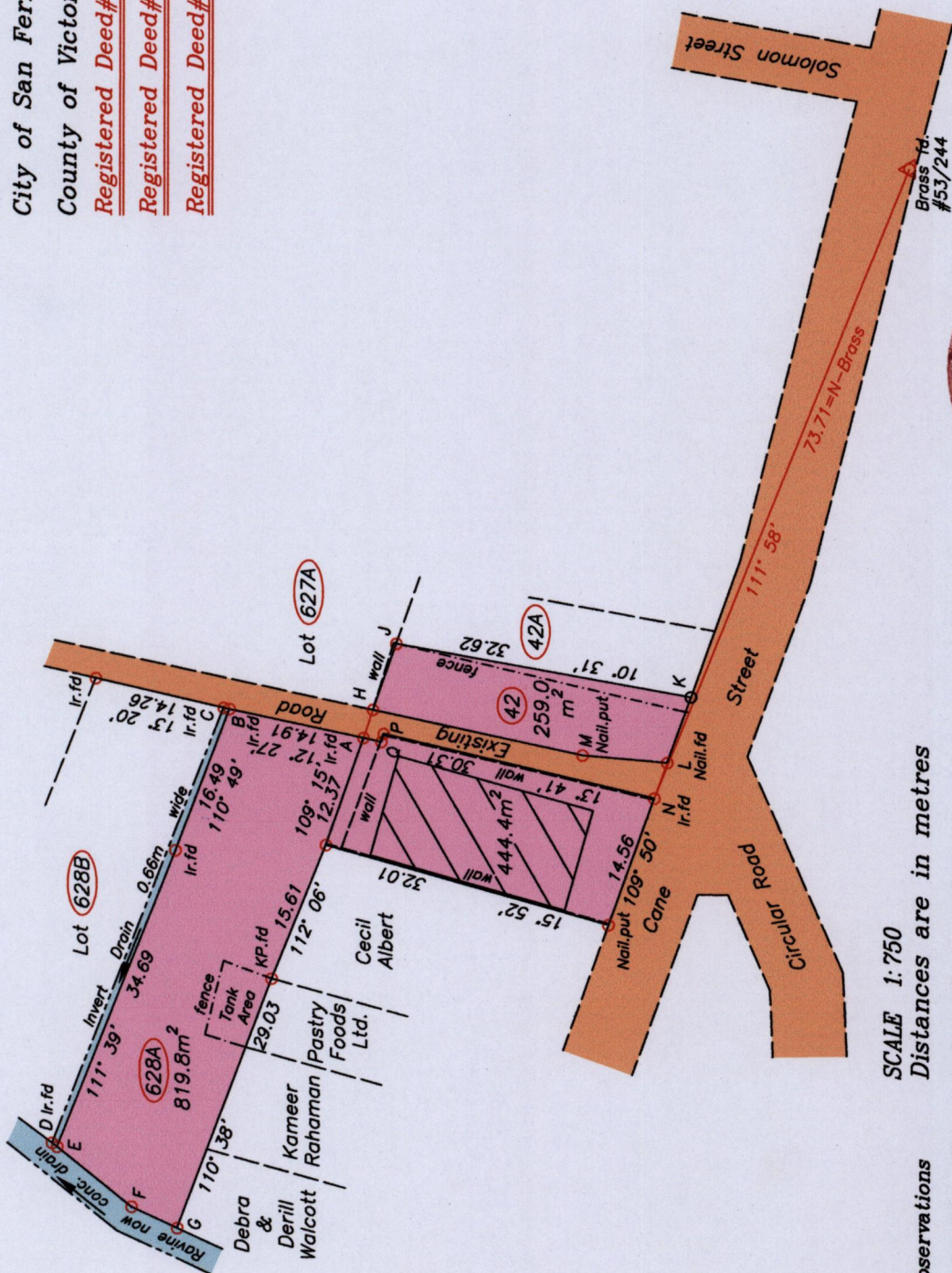

A = 668983 E (U.T.M)
 1137221 N (U.T.M)

Legend	
B - C	12' 53" 0.65
D - E	217' 05" 0.69
E - F	218' 56" 10.41
F - G	205' 13" 5.46
A - H	108' 31" 3.25
H - J	109' 32" 7.62
K - L	289' 49" 7.62
L - M	05' 18" 9.26
M - H	12' 34" 23.38
L - N	290' 03" 4.11
P - Q	286' 00" 0.92
Q - A	13' 00" 2.00

Note - UTM (Nap-Zone 20) Coordinates obtained from hand held GPS receiver + 5.00m

- Denotes no mark put
- ◉ Denotes Iron put except stated otherwise
- Note: Bearings are U.T.M. grid based on solar observations

SCALE 1:750
 Distances are in metres

Plan of 3 Parcels of land coloured pink in the City of San Fernando. Containing together one thousand five hundred and twenty three point two square metres. Surveyed by me, with due authority, in July 2015 for Pastry Foods Ltd.

Certified correct in accordance with Regulation 25(1) of the Land Surveyors' Regulations 1998.

Checked by.....
 Entered on.....
 Trinidad & Tobago Land Surveyor..... 21.07.2015

