

U.P.R.N.....
 Address - Sinanan Drive,
 Palmiste,
 La Romain.
 Process ID# 111067

1558 Ward of Naparima
 County of Victoria
 Cadastral Sheet G.7.D. $\frac{53E}{4/c}$
 2013

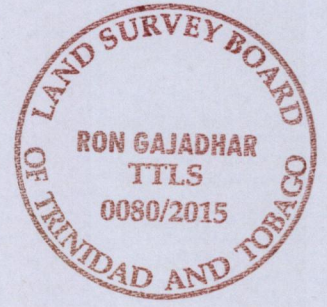
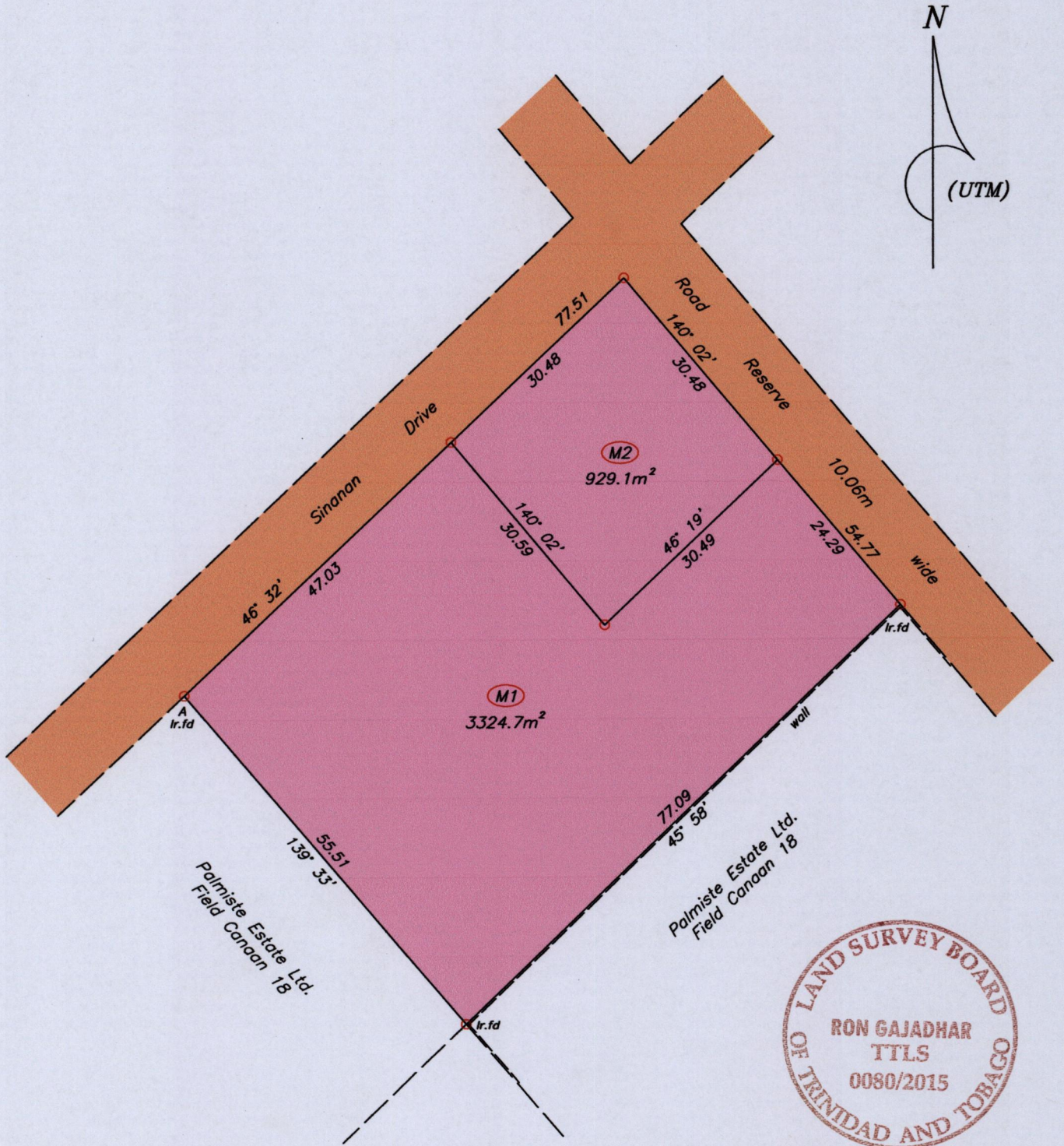

Note - UTM (Nap-Zone 20) Coordinates obtained from hand held GPS receiver ± 5.00m

A = 666698 E (U.T.M)
 1133219 N (U.T.M)
 Ref:- Bk.1064 Fol.32

o Denotes Iron put except stated otherwise
 Note: Bearings are U.T.M. grid based on solar observations

SCALE 1:750
 Distances are in metres

Plan of 2 Parcels of land coloured pink in the Ward of Naparima. Containing together four thousand two hundred and fifty three point eight square metres. Surveyed by me, with due authority, in June 2015 for Zizid & Vaijantee Mohammed. Certified correct in accordance with Regulation 25(1) of the Land Surveyors' Regulations 1998.

Checked by...
 Entered on...
 MINISTRY OF FOOD PRODUCTION
 LAND AND MARINE AFFAIRS
 JUL 17 2015
 #235
 Lands & Surveys Division

Trinidad & Tobago Land Surveyor.....15.07.2015

L.S.