

1558

201

U.P.R.N. ....

Process SDH 111059

Ward of Ortoire

County of Victoria

Cadastral Sheet G.10.E 64B.  
2/a

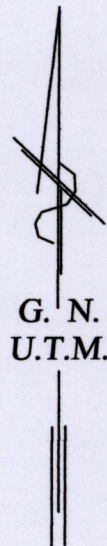

Formerly  
Charles Dowsey  
now  
Earl Brown

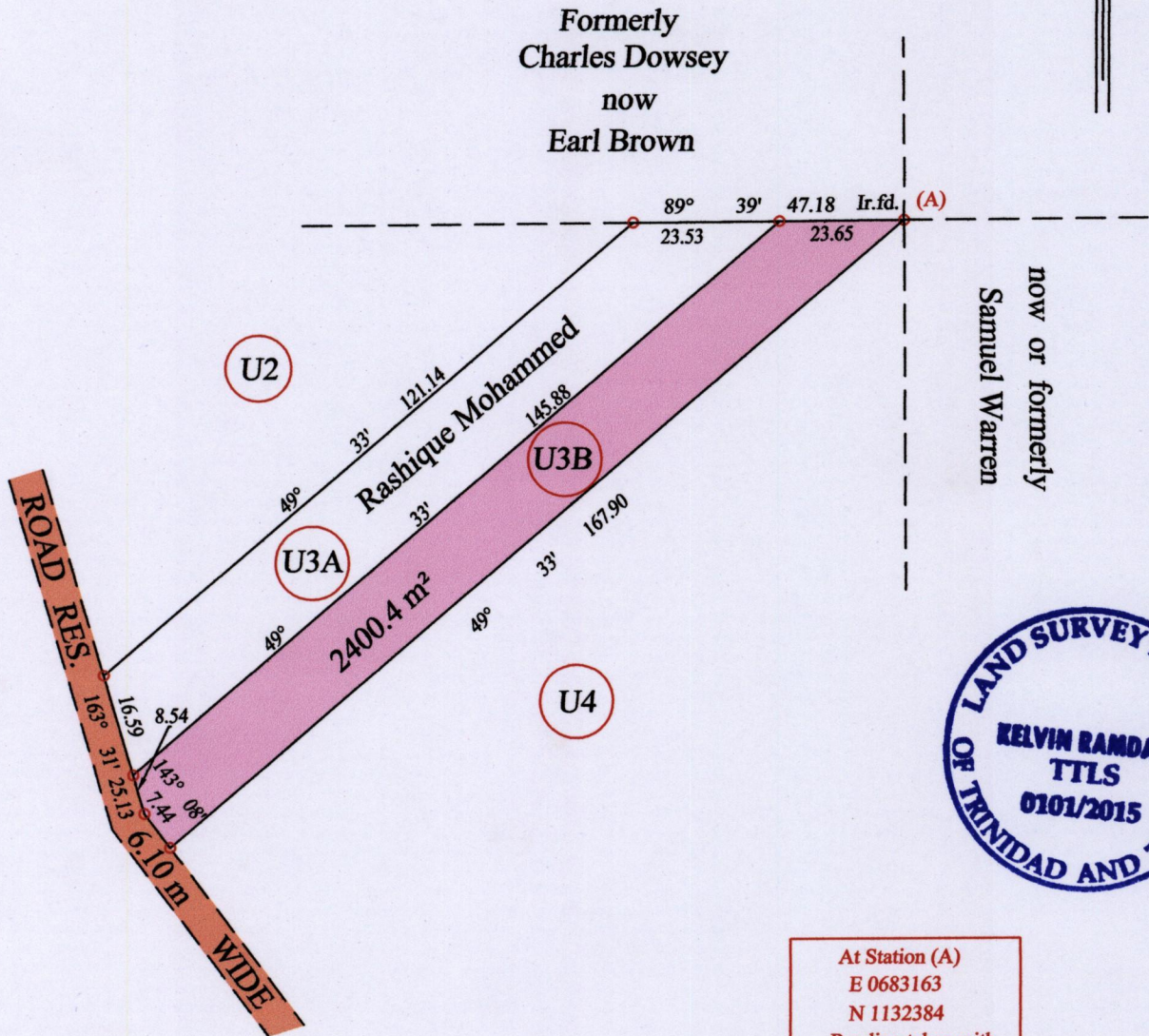

At Station (A)  
 E 0683163  
 N 1132384  
 Reading taken with  
 Handheld G.P.S.  
 U.T.M. Zone 20  
 WGS84  
 ± 5 m.

○ Denotes Iron put except stated otherwise.

SCALE : 1:1250

Note: Bearings are U.T.M. grid based on solar observations

Distances are in metres

PLAN of a parcel of land coloured pink in the Ward of Ortoire  
Containing two thousand four hundred point four square metres

Surveyed by me, with due authority, in June 2015 for Ashmead Mohammed

Certified Correct in accordance with Regulation 25(1) of the Land Surveyors Regulations 1998

Checked by ..... *Kelvin Ramdass* .....

Entered on ..... Trinidad & Tobago Land Surveyor ..... 2015

