

Process ID# 111039

U.P.R.N. . . . .

Deed: 18414 of 1977

References:

Deed No. 12202 of 1958

Deed No. 12846 of 1959

M.G.69

1558

Ward of Naparima

County of Victoria

Cadastral Sheet G.3.B

196

53C

3/c/2

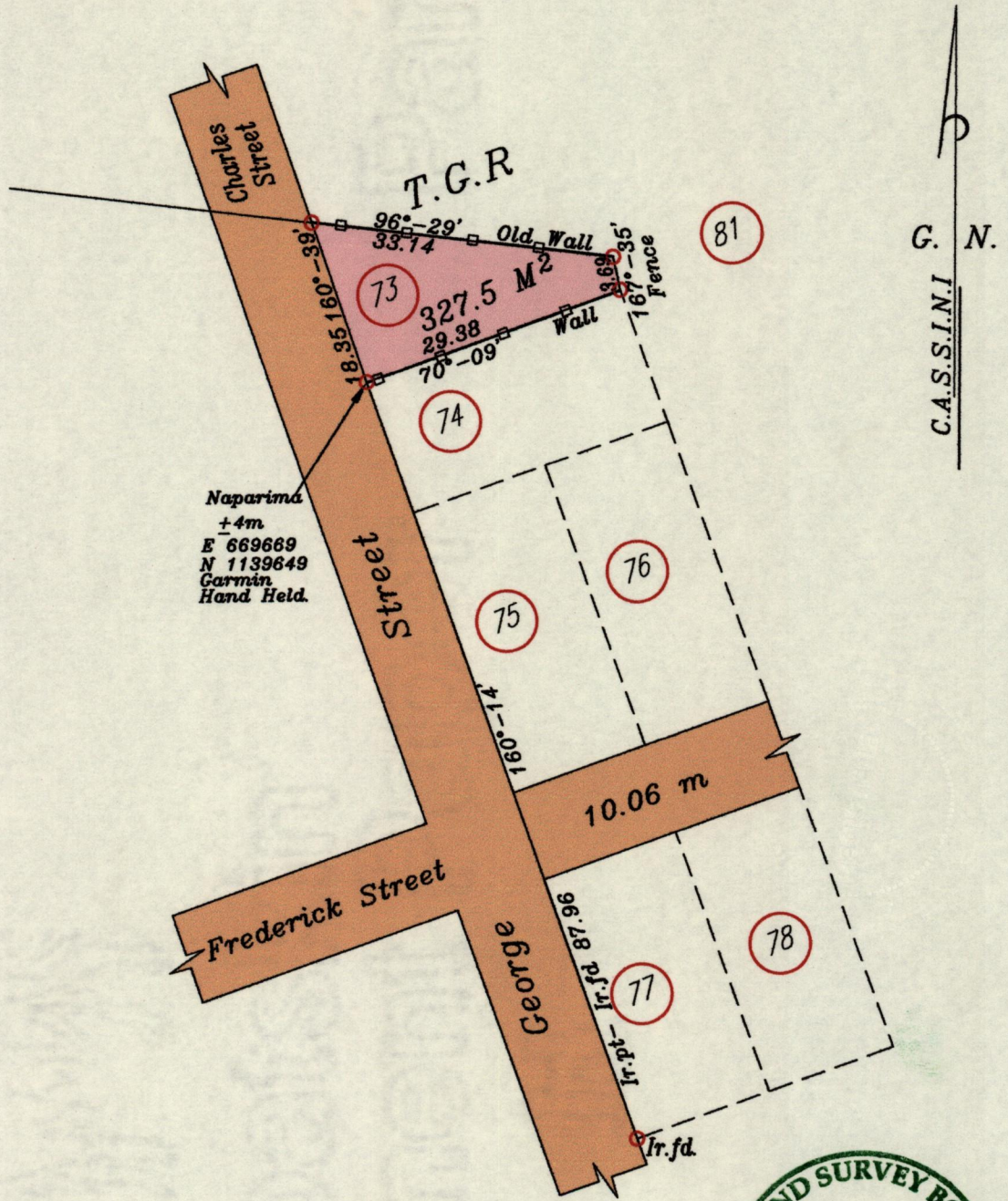

Scale: 1/750

Distances are in Metres.

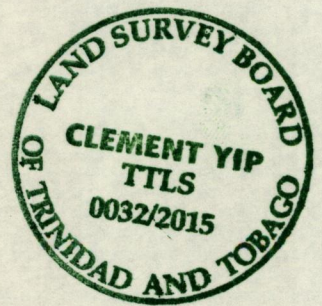

○ Denotes Ir.pt. unless stated otherwise.

Bearings are based on Solar Observation.

Plan of a parcel of land coloured pink in the Ward of Naparima.  
 Containing Three hundred and twenty seven point five sq. metres.  
 Surveyed by me with due authority, in April, 2015.  
 At the request of Brenda Biptah on behalf of Marilyn Maharaj.  
 Certified Correct In accordance with Regulation 25[1], of the  
 Land Surveyors Regulations 1998.

Entered .....  
 Checked .....  
 2015.

*Clement Yip*  
 Trinidad & Tobago Land Surveyor, 14/07/2015.

