

1558

1888

U.P.R.N.....

Process Lot# 110885

Ward of Naparima  
County of Victoria

Cadastral Sheet G.7.H. & G.8.E., 63B  
2/a

Parcel Address: Lot#62B, Sirju Street,  
Rambert Village

Coordinates

Ir.fd.A : N 1132083  
E 666826

Error Statement : ±4m

Datum Definition : U.T.M. Zone 20 Naparima

Source : Magellan Hand Held GPS

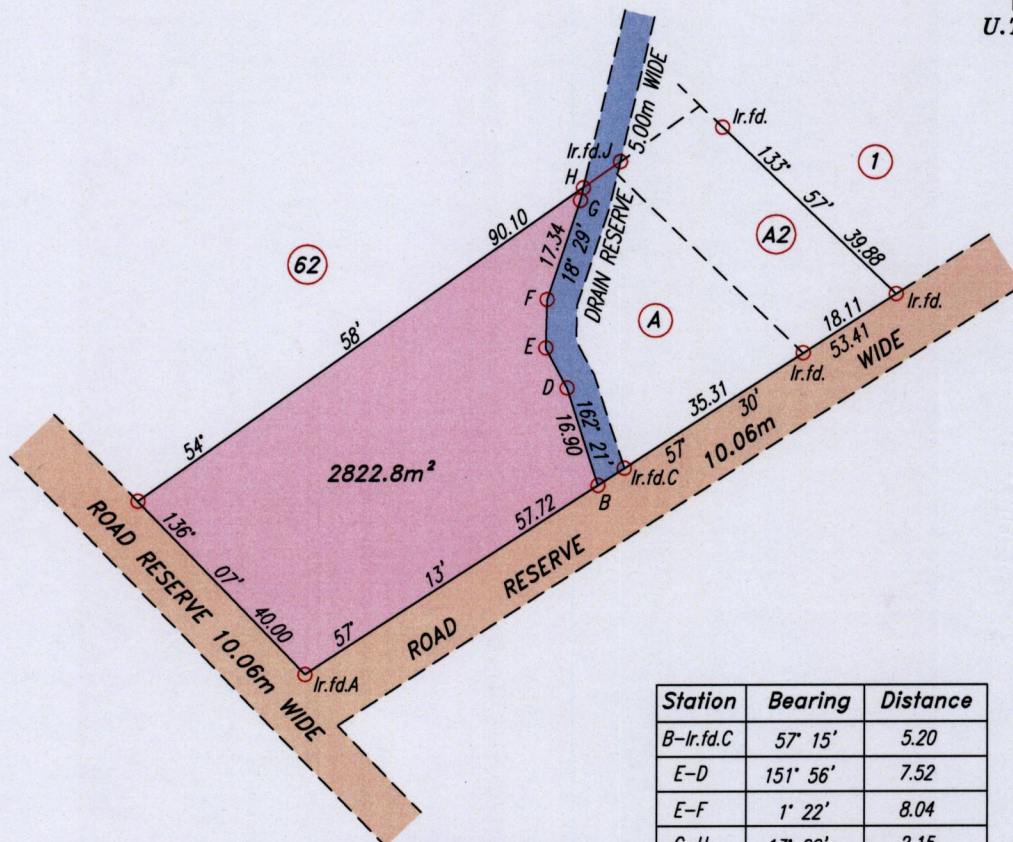

Station	Bearing	Distance
B-Ir.fd.C	57° 15'	5.20
E-D	151° 56'	7.52
E-F	1° 22'	8.04
G-H	13° 02'	2.15
H-Ir.fd.J	54° 58'	7.49



Ref.: Plan attached to  
Deed#13047 of 1989  
Deed#3842 of 1990  
Survey Plan #227  
Dated June 21st, 2012

SCALE: 1:1250

○ Denotes Iron put except stated otherwise.

Note: Bearings are U.T.M. Grid based on solar observations.

Distances are in metres.

Plan of a Parcel of land coloured pink in the Ward of Naparima  
Containing two thousand eight hundred and twenty two point eight square metres.

Surveyed by me, with due authority, in June 2015 at the request of Neil Bhagan.

Certified correct in accordance with Regulation 25 (1) of the Land Surveyors  
Regulations 1998.

*S. Addo*  
Trinidad & Tobago Land Surveyor 6 July 2015

Entered .....

Trinidad & Tobago Land Surveyor .....

