

1558

185

Process ID# 110877

R.D. 672/1999

Ref: Bk.1064 Fol.37
Bk.1532 Fol.163

Cadastral Sheet G.8 63C
1/c

Ward of Naparima

County of Victoria

Outar Valley, Field 6, Phillipine

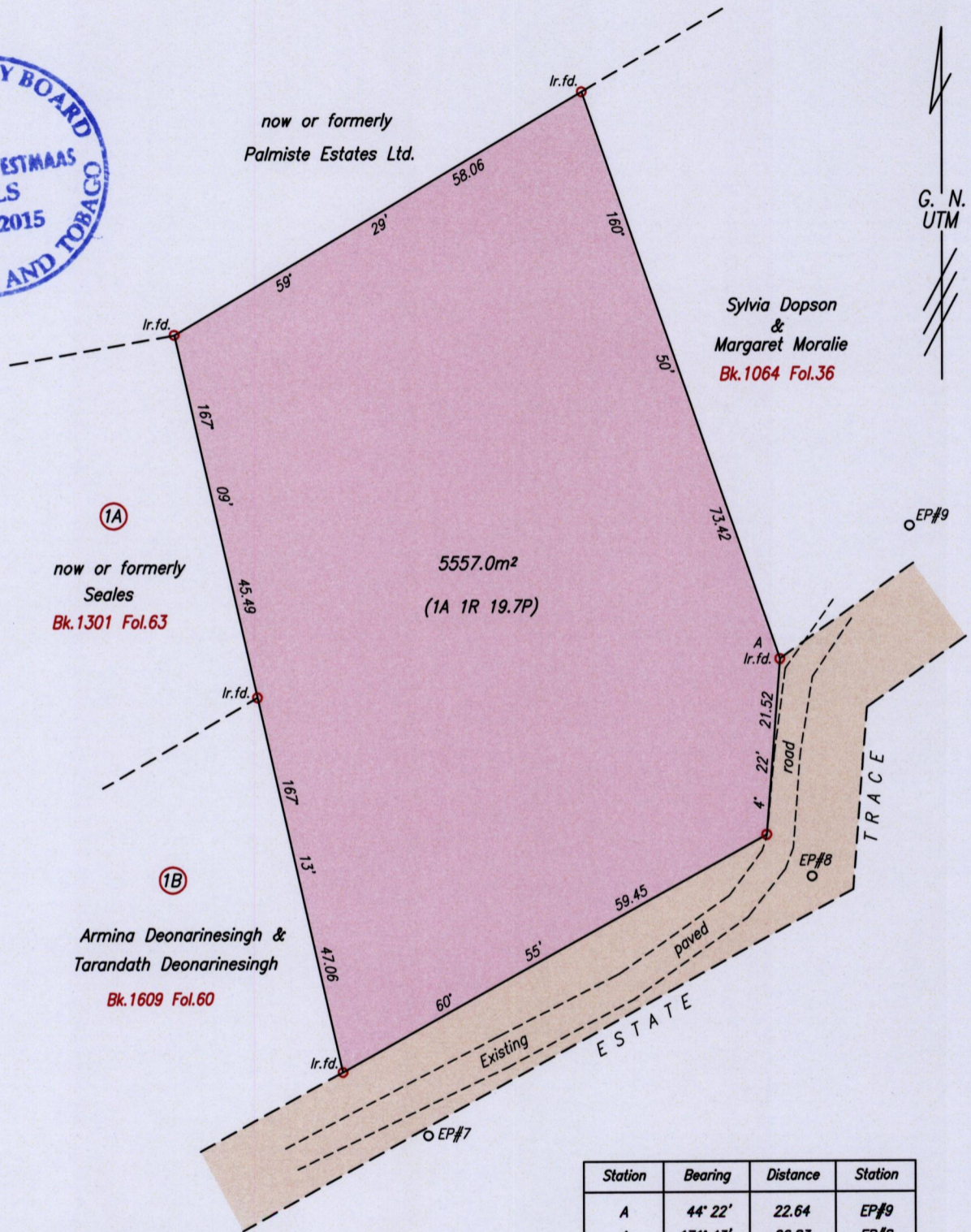
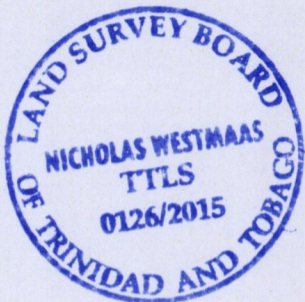

1A
now or formerly
Seales
Bk.1301 Fol.63

1B
Armina Deonarinesingh &
Tarandath Deonarinesingh
Bk.1609 Fol.60

Sylvia Dopson
&
Margaret Moralie
Bk.1064 Fol.36

Station	Bearing	Distance	Station
A	44° 22'	22.64	EP#9
A	171° 43'	26.83	EP#8
A	216° 32'	72.45	EP#7

A Iron fd. N 1131504 Hand Held GPS +/- 6m
E 0669647 UTM proj. nap. 1955 datum

SCALE 1/750
Distances are in metres

○ Denotes Iron put except where otherwise stated
Bearings are U.T.M. Grid based on Solar Observations

PLAN of a parcel of land coloured pink in the Ward of Naparima
Containing five thousand five hundred and fifty seven point zero square metres
Redefined by me, with due authority, in June, 2015 for Greer Palloo
Certified Correct in accordance with Regulation 25 (1) of the Land Surveyors Regulations 1998,

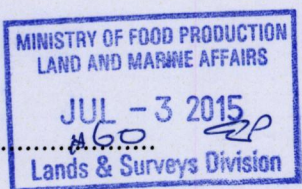

N. Westmaas

Entered on.....*160*.....
Trinidad & Tobago Land Surveyor.....*3rd July*.....2015