

U.P.R.N No. Process SA# 110868

Cadastral Sheet 54F H.1.E.
Ward of Ortoire 2/b 182
County of Victoria

Ref. Plan:-Bk.325 Fol.124
See Registered Deed No.:
1799 of 1978

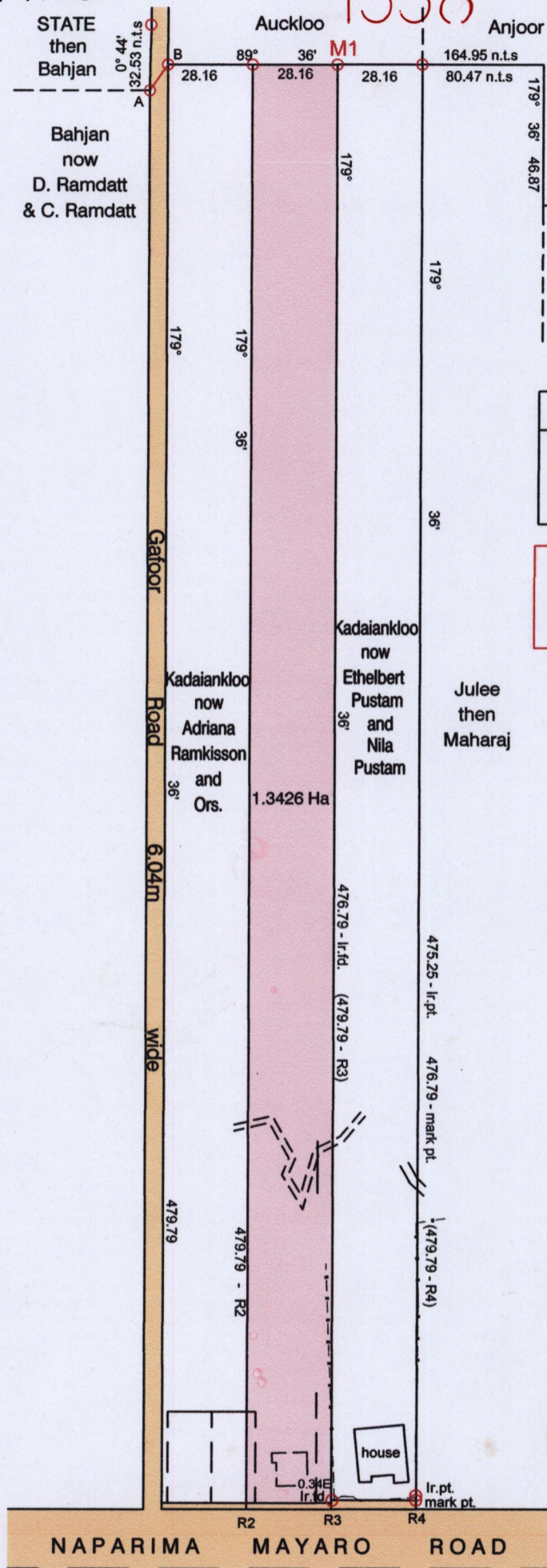

| LINE | BEARING | DIST. |
|-------|----------|-------|
| R2-R3 | 89 ° 35' | 28.16 |
| R3-R4 | 89 ° 35' | 28.16 |
| A-B | 34 ° 38' | 10.52 |

M1-1137,050N ,689,934E
UTM ZONE 20, Nap. (+/- 5.00m)
Direct Observation - GPS hand held

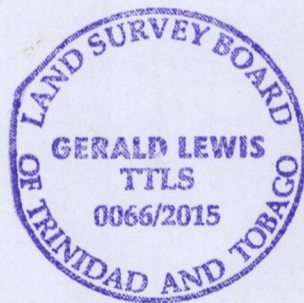

wall - - - - -
fence - - - - -

MINISTRY OF FOOD PRODUCTION
LAND AND MARINE AFFAIRS
JUL - 3 2015
Lands & Surveys Division

SCALE 1:2000

Distances are in metres

○ Denotes Iron found unless otherwise stated
Bearings are U.T.M Grid based on Solar Obs.
PLAN of a Parcel of land coloured pink in the Ward of Ortoire.
Containing one point three four two six Hectares
Surveyed by me, with due authority, in April 2014 the Heirs of John Mc Intosh and Adriana Mc Intosh
Certified Correct in accordance with Regulation 25(1) of the Land Surveyors Regulations 1998

Entered by

[Signature]
Trinidad & Tobago Land Surveyor 18/05/2015