

U.P.R.N.
 Address - Fabien Street,
 San Fernando.
 Process ID # 110844

Cadastral Sheet G.3.F. 53F
 1/a
 City of San Fernando
 County of Victoria

C = 669321 E (U.T.M)
 N = 1137538 N (U.T.M)
 Ref :- RD#DE201201562342
 Plan R.H.1

Hyd.....hydrant
 n.t.s.....not to scale

Legend

A - B	107° 19'	3.28
C1 - C	38° 16'	3.22
D - E	108° 31'	2.03
E - F	108° 31'	1.47
F - G	108° 31'	0.94
G - H	226° 28'	7.59
H - J	226° 28'	3.13
K - L	221° 04'	6.11
L - M	198° 59'	3.87
M - N	168° 17'	3.18
P - Q	198° 00'	3.80
R - S	221° 04'	5.71
S - T	198° 59'	3.22

Note - UTM (Nap-Zone 20) Coordinates obtained from hand held GPS receiver ± 5.00m

○ Denotes no mark
 ○ Denotes Iron put except stated otherwise
 Note: Bearings are U.T.M. grid based on solar observations

Plan of 5 Parcels of land coloured pink in the City of San Fernando. Containing together two thousand seven hundred and eighty one point one square metres. Surveyed by me, with due authority, in September 2014 for Frederick Badal. Certified correct in accordance with Regulation 25(1) of the Land Surveyors' Regulations 1998.

Checked by.....
 Entered on.....

Trinidad & Tobago Land Surveyor..... 3/7/2015

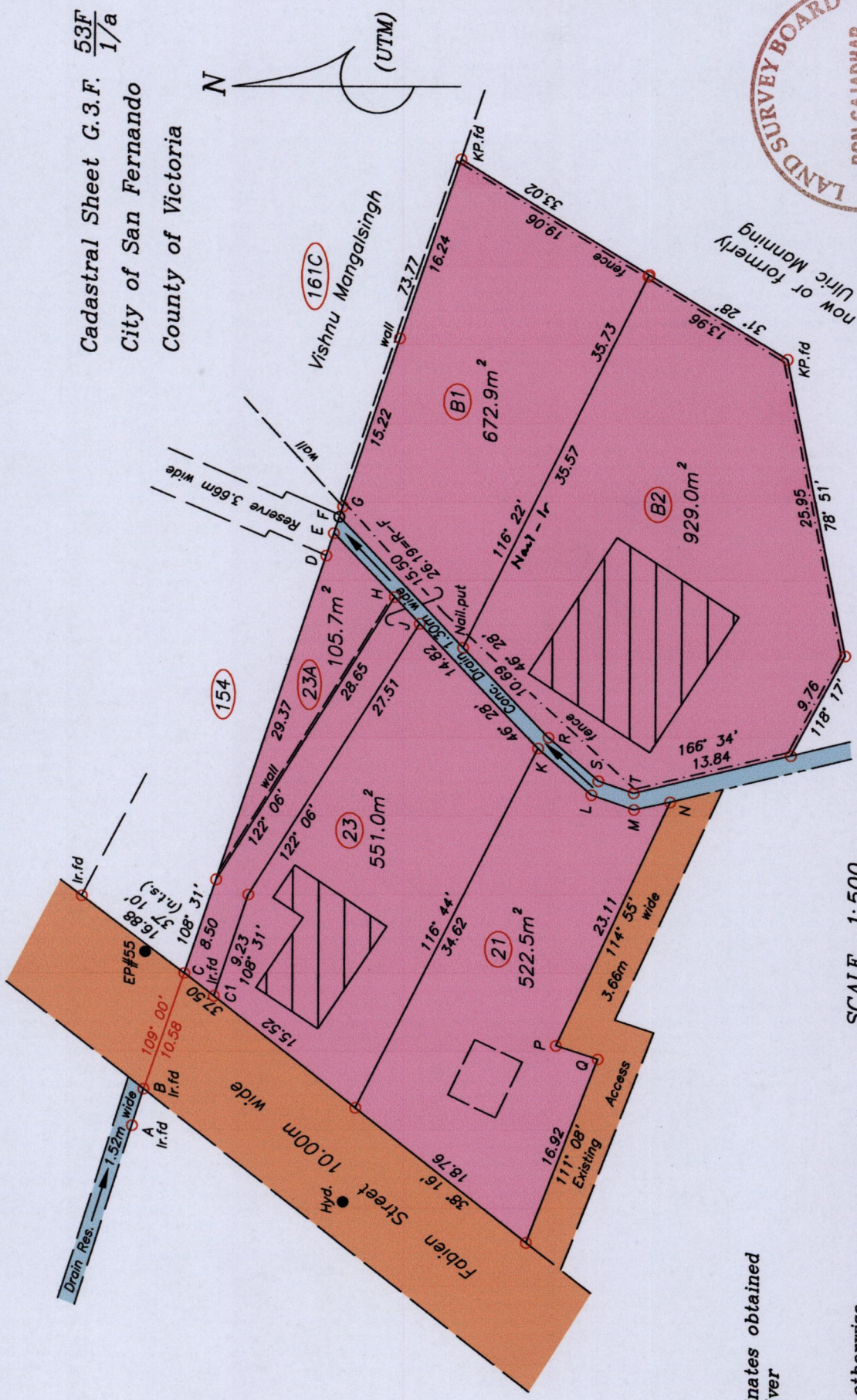

SCALE 1:500
 Distances are in metres

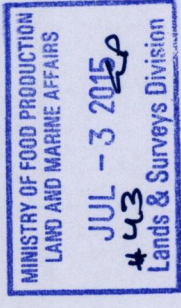
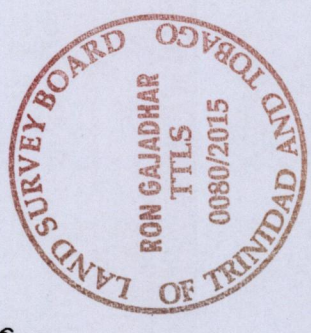

1558

1831

L.S.