

U.P.R.N.....

Reg. Deed #: 16493 of 1987

1558

Ward of Naparima

County of Victoria

Cadastral Sheet G.8.D., 63C
2/a

1783

Coordinates

Ir.pt. A : N 1133037 E 672971

Error Statement : ±5m

Datum Definition : U.T.M. Zone 20 Naparima

Source : Hand Held GPS

Parcel Address: Lot C, Post Office Trace,
St. Johns Village.

Process ID # 110808

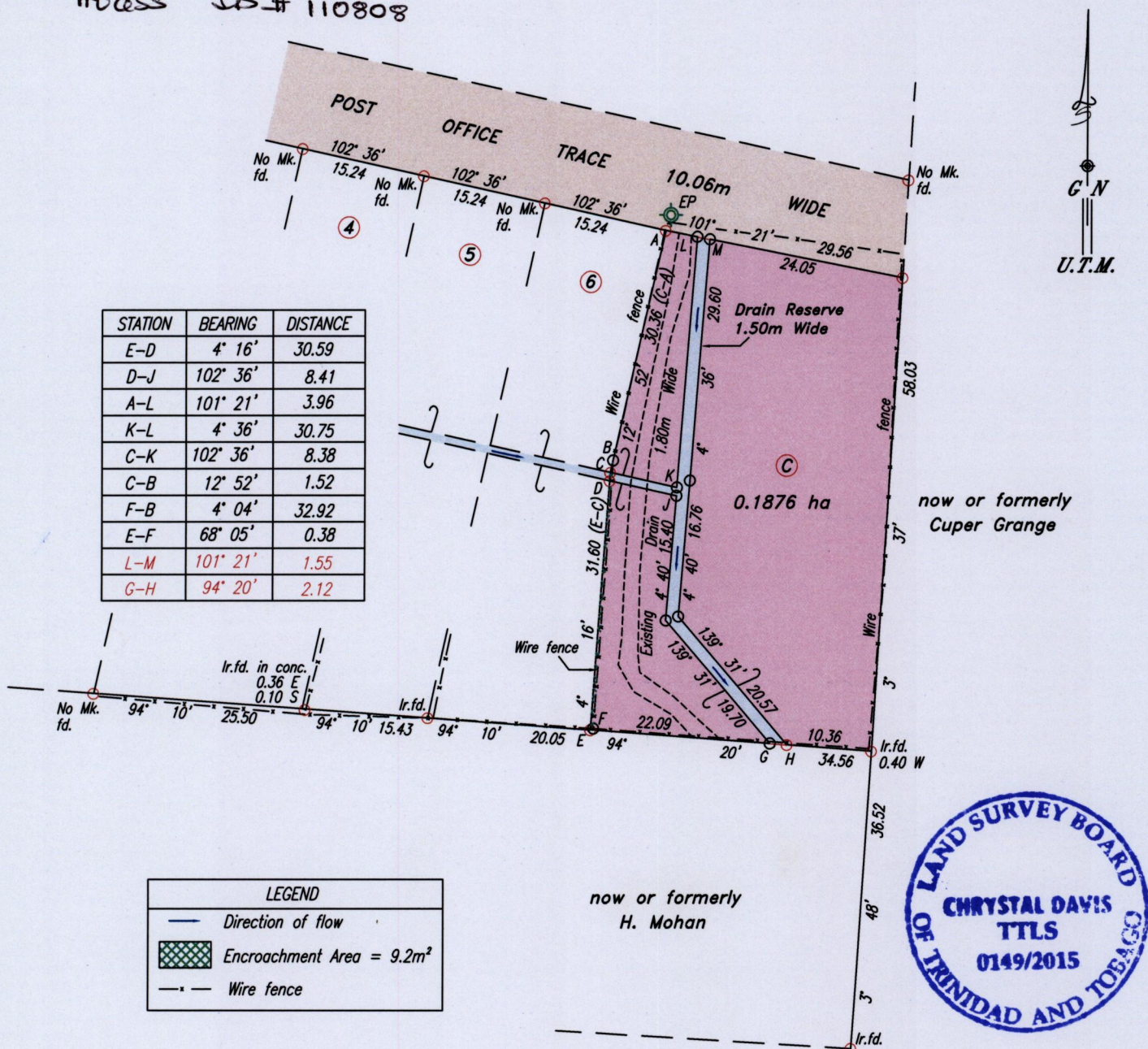

Ref. Plans: Bk. 1218 Fol. 151
 Bk. 1218 Fol. 152
 Plan attached to
 Deed #: 16493 of 1987
 Survey Plan done by
 Kalliecharan in Jan 1992

SCALE 1:750

○ Denotes no mark put except otherwise stated.

○ Denotes Iron put except otherwise stated.

Note: Bearings are U.T.M. grid based on solar observations. Distances are in metres.

Plan of a Parcel of land coloured pink in the Ward of Naparima

Containing zero point one eight seven six hectare

Surveyed by me, with due authority, in June 2015 at the request of Rikhi Mohan.

Certified correct in accordance with Regulation 25 (1) of the Land Surveyors

Regulations 1998.

.....
 Chrystal Davis
 Trinidad & Tobago Land Surveyor 02nd July, 2015

Entered

