

Process ID# 110763  
U.P.R.N No.

1558

Cadastral Sheet 54F H.1.E.  
Ward of Ortoire 2/b  
County of Victoria 173  
Ref. Plan:-Bk.325 Fol.124

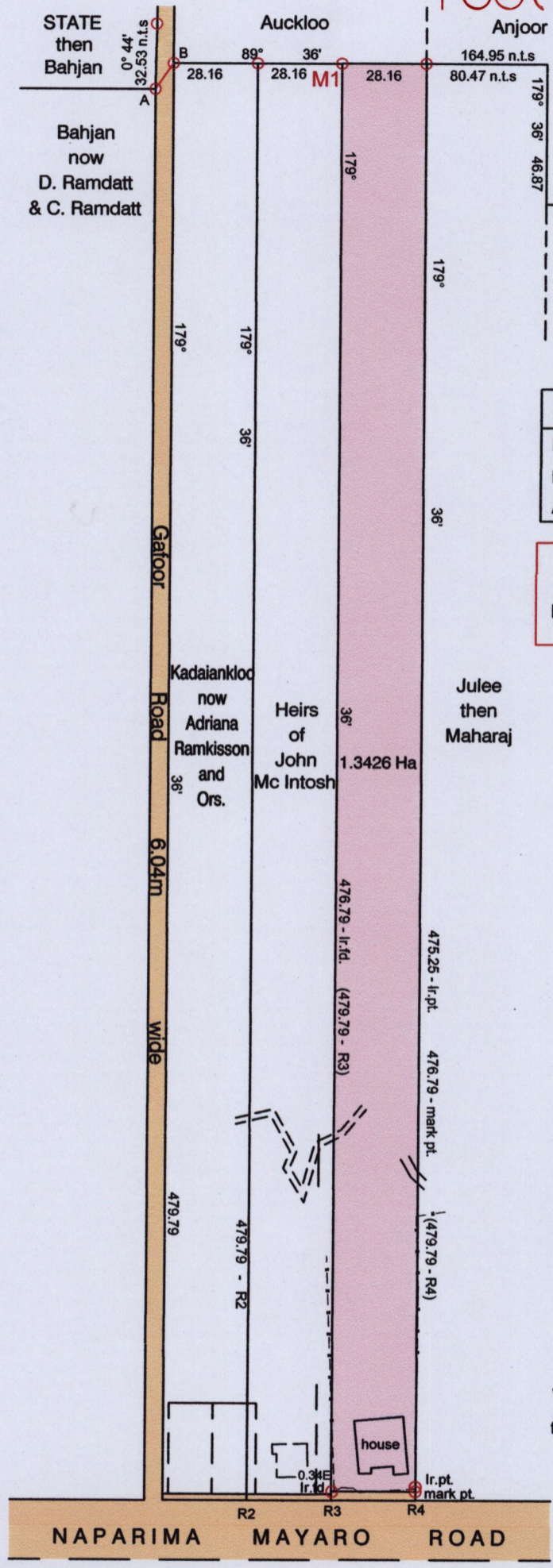

LINE	BEARING	DIST.
R2-R3	89 ° 35'	28.16
R3-R4	89 ° 35'	28.16
A-B	34 ° 38'	10.52

M1-1137,050N ,689,934E  
UTM ZONE 20, Nap. (+/- 5.00m)  
Direct Observation - GPS hand held



wall - - - - -  
fence - . . . . .

SCALE 1:2000

Distances are in metres

○ Denotes Iron found unless otherwise stated  
Bearings are U.T.M Grid based on Solar Obs.

PLAN of a Parcel of land coloured pink in the Ward of Ortoire.

Containing one point three four two six Hectares

Surveyed by me, with due authority, in April 2015 for Ethelbert Pustam & Nila Pustam

Certified Correct in accordance with Regulation 25(1) of the Land Surveyors Regulations 1998

Entered by .....

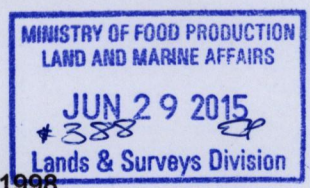

*Gerald Lewis*

Trinidad & Tobago Land Surveyor 18/06/2015