

1558

172

Process ID# 110751

Cadastral Sheet G.8.B. 63B
Ward of Naparima 2/b
County of Victoria

Plot#638 San Fernando Siparia
Erin Road, Palmiste

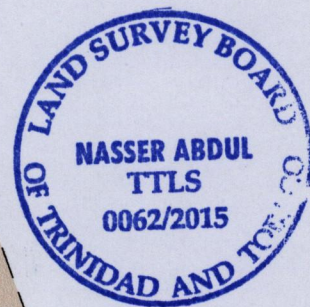
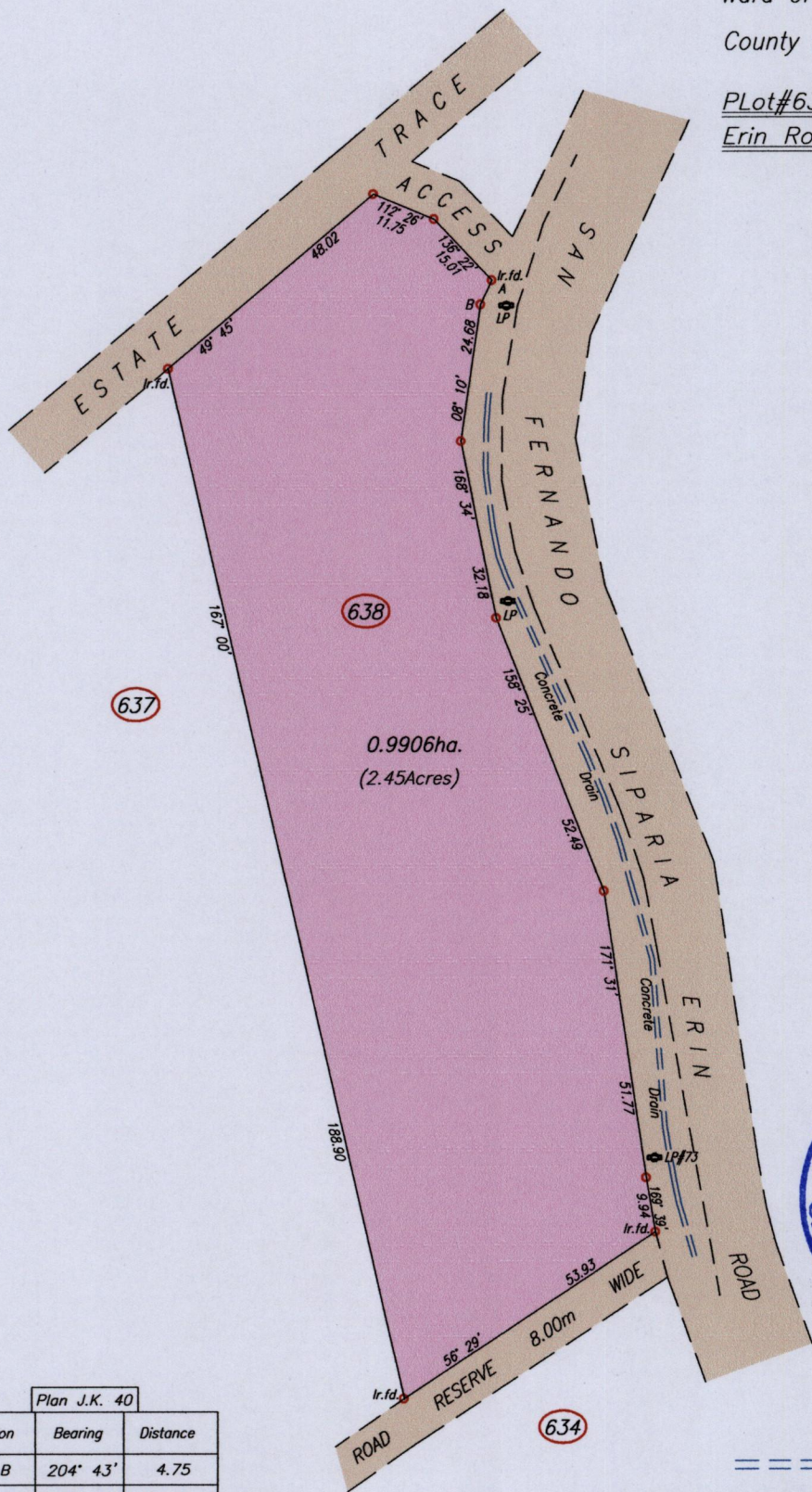

Plan J.K. 40		
Station	Bearing	Distance
A - B	204° 43'	4.75
A-LP#73	169° 24'	159.44

A N 1131 211 Hand Held GPS
E 0669 208 WGS84 Zone20

==== Concrete Drain
SCALE 1/1250
Distances are in metres

o Denotes Iron Put unless otherwise stated
Bearings are U.T.M Grid based on Solar Observations
Plan of a Parcel of land coloured pink in the Ward of Naparima
Containing zero point nine nine zero six hectares
Surveyed by me, with due authority, in June 2015 for Kavita Chankar
Certified Correct In accordance with Regulation 25 (1) of the Land Surveyors' Regulations 1998,

Nasser Abdul
26 June

Entered On.....

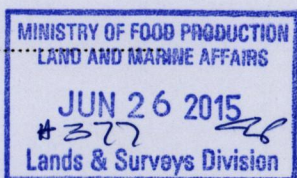

Trinidad & Tobago Land Surveyor.....2015