

U.P.R.N. . . . .

Deed: 16567/1983

References: Vide: **M.G. 16.**

Deed No. **8335 of 1952**

Process ID# 110745

1558

Ward of Naparima 171

County of Victoria

Cadastral Sheet G.3.B

53C

3/c/1

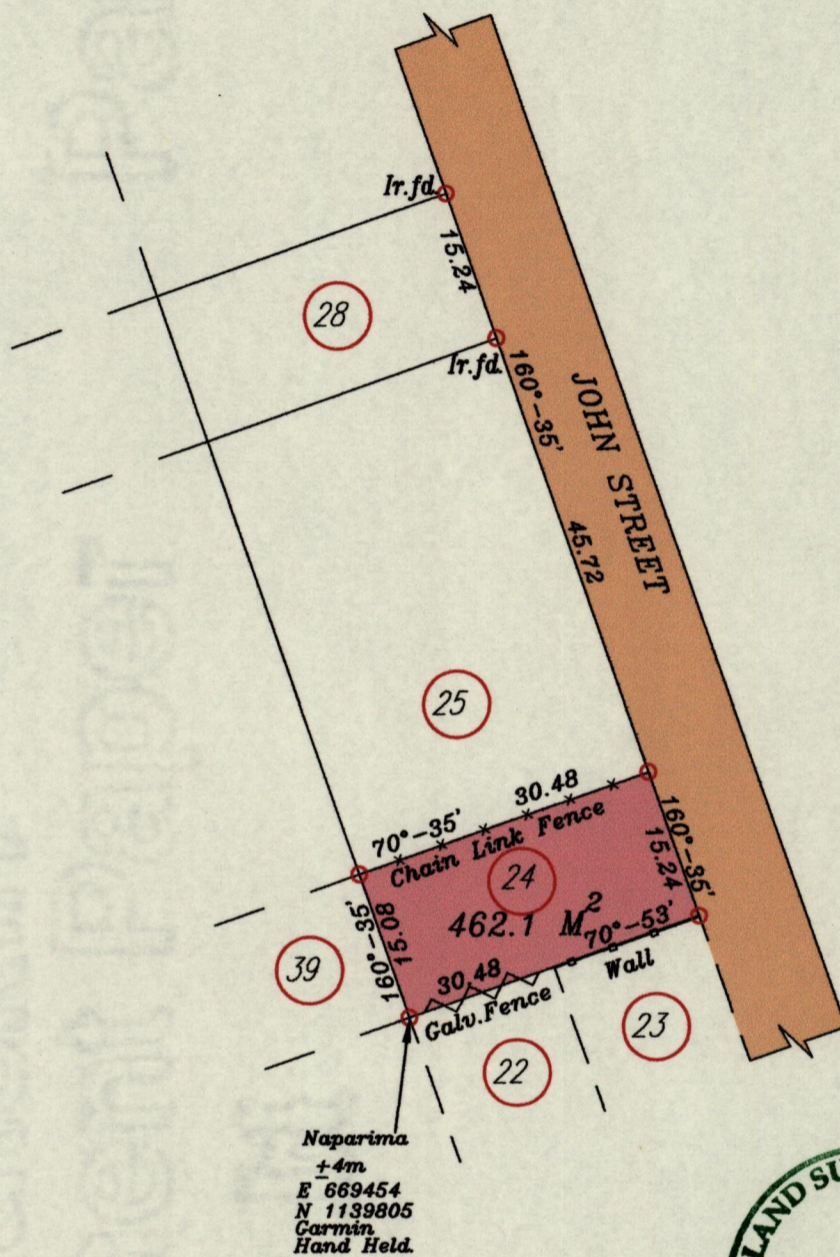

G. N.

C.A.S.S.I.N.I

Naparima  
+4m  
E 669454  
N 1139805  
Garmin  
Hand Held.

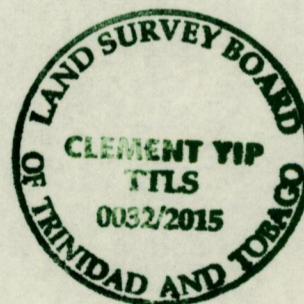

Scale: 1/750

Distances are in Metres.

○ Denotes Ir.pt. unless stated otherwise.

Bearings are based on Solar Observation.

*Plan* of a parcel of land coloured pink in the Ward of Naparima.  
 Containing Four hundred and sixty two point one sq. metres.  
 Surveyed by me with due authority, in April, 2015.  
 At the request of Brenda Biptah on behalf of Marilyn Maharaj.  
 Certified Correct In accordance with Regulation 25[1], of the  
 Land Surveyors Regulations 1998.

Entered .....  
 Checked .....  
 2015.

*[Signature]*  
 Trinidad & Tobago Land Surveyor, 26/06/2015.

