

1558

1688

U.P.R.N.....

Address - #8 Sea View Drive,
Bel Air.

Cadastral Sheet G.7. ^{53E}/_{4/c}

Ward of Naparima

County of Victoria

Process ID# 110720

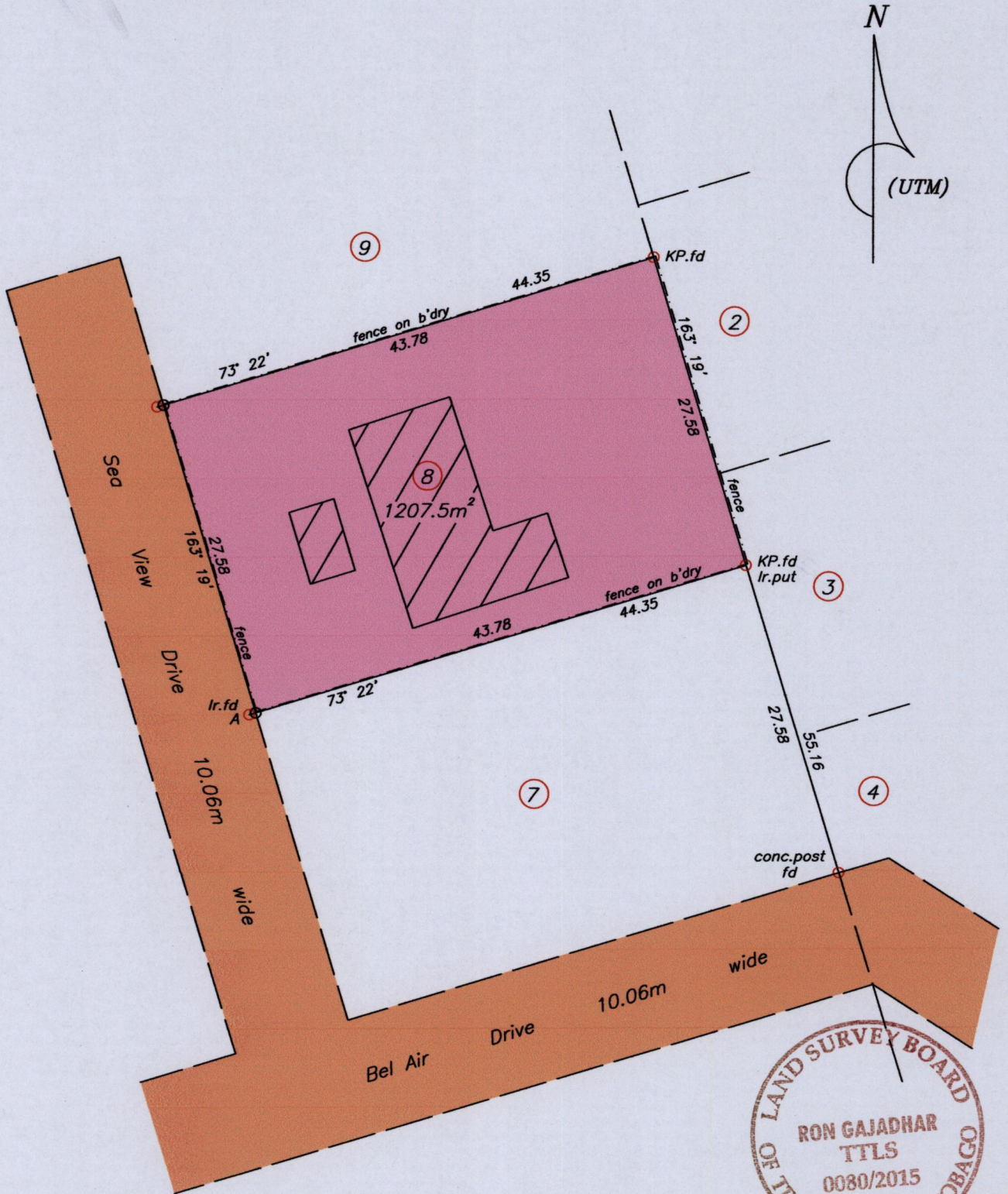

Note - UTM (Nap-Zone 20) Coordinates obtained from hand held GPS receiver ± 5.00m

- Denotes no mark put
 - Denotes Iron put except stated otherwise
- Note: Bearings are U.T.M. grid based on solar observations

A = 666417 E (U.T.M)
1134004 N

SCALE 1:500
Distances are in metres

Plan of a Parcel of land coloured pink in the Ward of Naparima. Containing one thousand two hundred and seven point five square metres. Surveyed by me, with due authority, in June 2015 for Nikita Investments Ltd. Certified correct in accordance with Regulation 25(1) of the Land Surveyors' Regulations 1998.

Checked by.....

Entered on.....

MINISTRY OF FOOD PRODUCTION
LAND AND MARINE AFFAIRS
JUN 24 2015
#328
Lands & Surveys Division

Trinidad & Tobago Land Surveyor..... 23.06.2015

L.S.