

U.P.R.N. . . . .  
 Deed: 336 of 1938  
 Process ID# 110697

1558 Ward of Naparima 165  
 County of Victoria  
 Cadastral Sheet G.3.F

53E  
 2/b/4

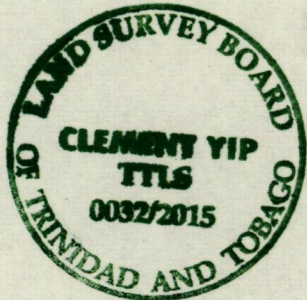
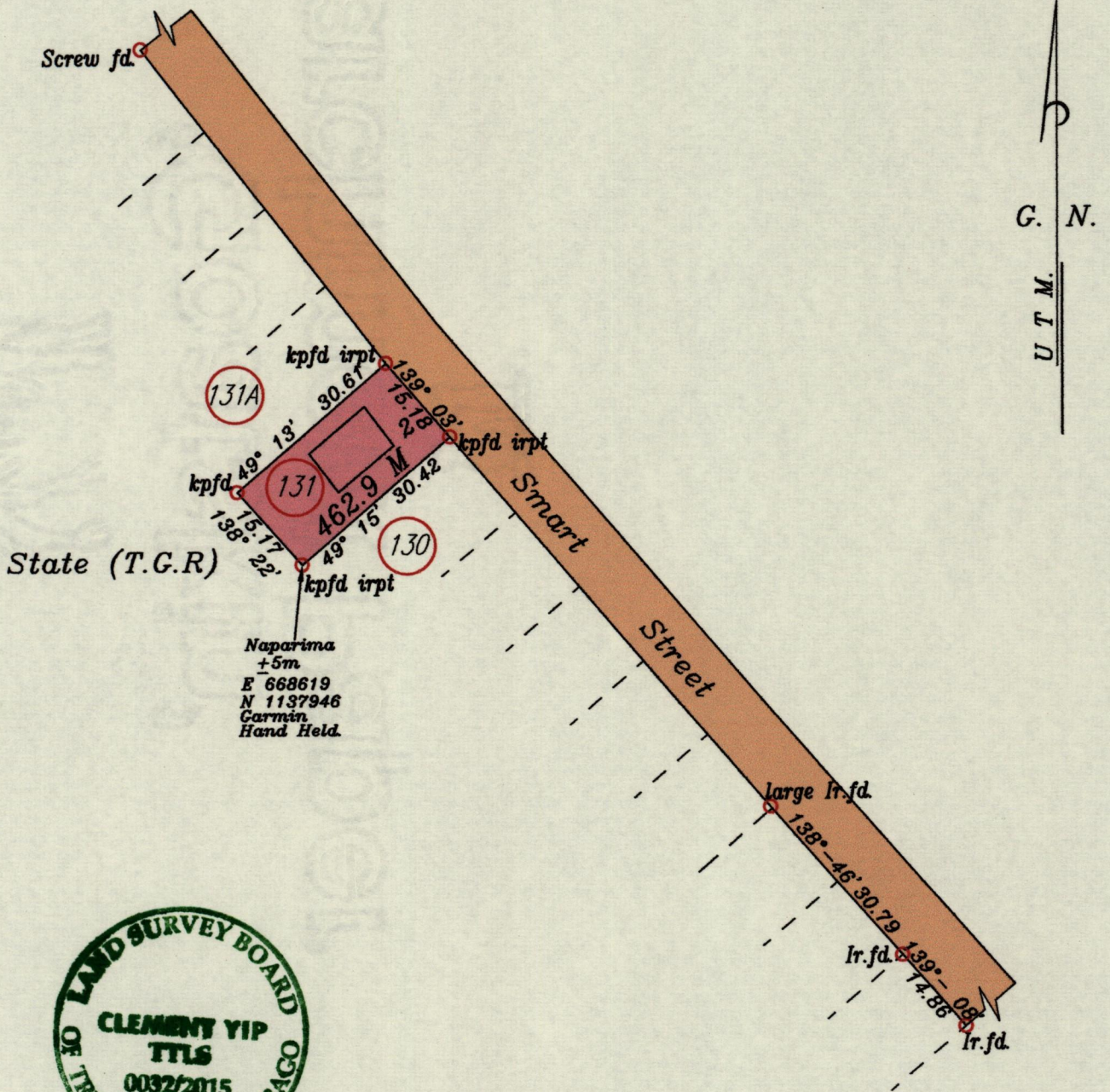

Scale: 1/1,000

Distances are in Metres.

○ Denotes Ir.pt. unless stated otherwise.

Bearings are U.T.M. Grid based on Solar Obs. + 18' for Cassini.

*Plan* of a parcel of land coloured pink in the Ward of Naparima.  
 Containing Four hundred and sixty-two point nine sq. metres.  
 Surveyed by me with due authority, in June, 2015.  
 At the request of Camille Alison Ollivierre, Legal Attorney for Lenore Patricia Benjamin.  
 Certified Correct In accordance with Regulation 25[1], of the  
 Land Surveyors Regulations 1998.

Entered .....  
 Checked .....  
 2015.

*[Signature]*  
 Trinidad & Tobago Land Surveyor, 12/06/2015.

