

U.P.R.N.

1558

Ward of Naparima

163

County of Victoria

Process *JD* 110674

Cadastral Sheet

63 B
2/b

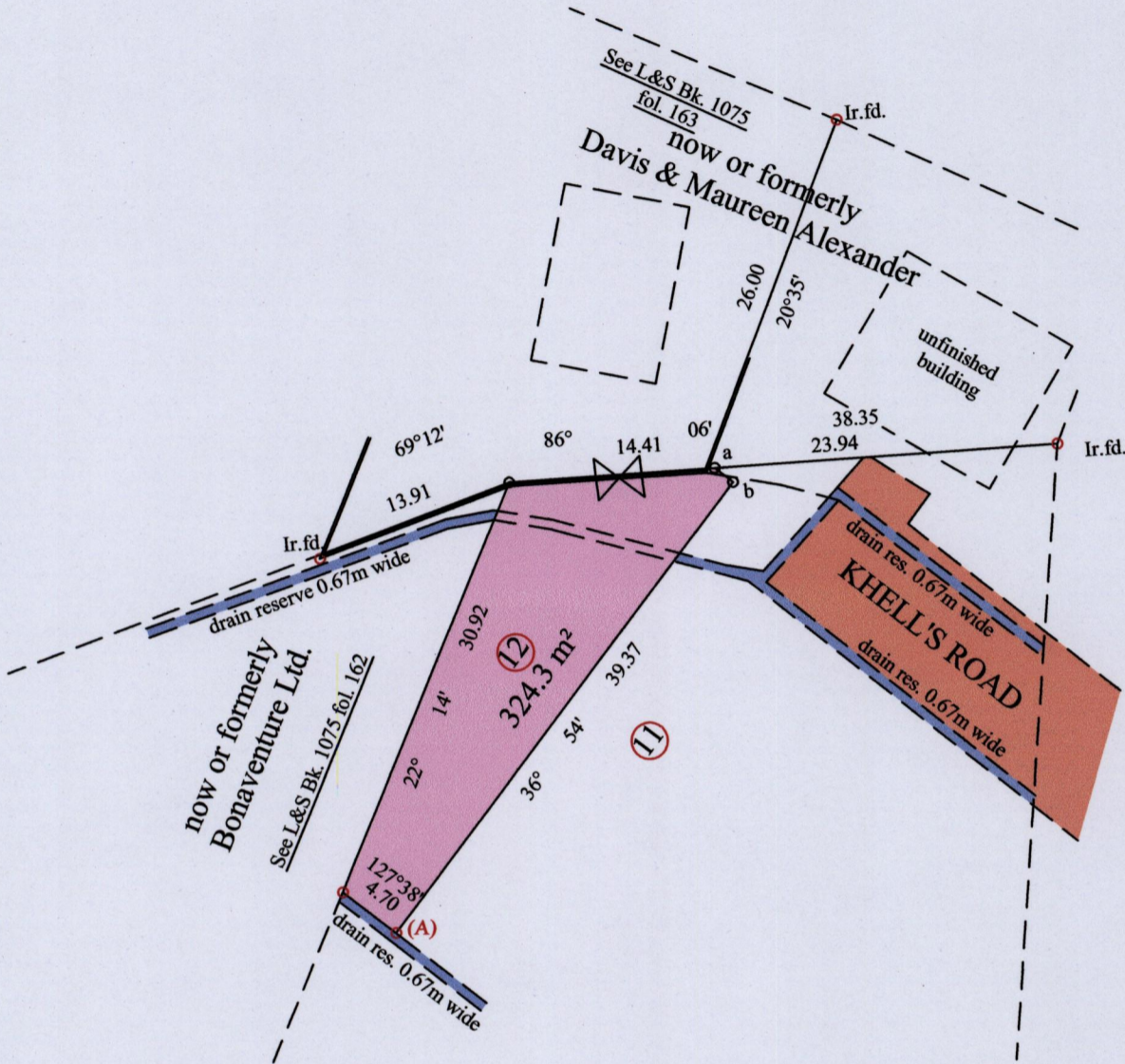

At Station (A)
E 0668057
N 1133174
Reading taken with
Handheld G.P.S.
U.T.M. Zone 20
Naparima
+ 10 m.

a - b 127° 40' 1.61

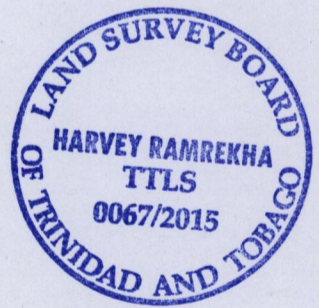

○ Denotes Iron put except stated otherwise.

SCALE : 1:500

Note: Bearings are U.T.M. grid based on solar observations

Distances are in metres

PLAN of a parcel of land coloured pink in the Ward of Naparima

Containing three hundred and twenty four point three square metres

Surveyed by me, with due authority, in March 2015 for Anthony Alkhal

Certified Correct in accordance with Regulation 25(1) of the Land Surveyors Regulations 1998

Checked by

Entered on Trinidad & Tobago Land Surveyor 15. 06. 2015

