

Process ID# 109701

U.P.R.N.....

Reg. Deed No. 4155 of 1984

Ward of Naparima  
County of Victoria  
Cadastral Sheet G.3.C., 53C  
3/d

Coordinates

Ir.pt.A : N 1138860  
E 670702

Error Statement : ±3m

Datum Definition : U.T.M. Zone 20 Naparima

Source : Garmin Hand Held GPS

Parcel Address: #46, Eleventh Street,  
Gopaul Land's, Marabella.

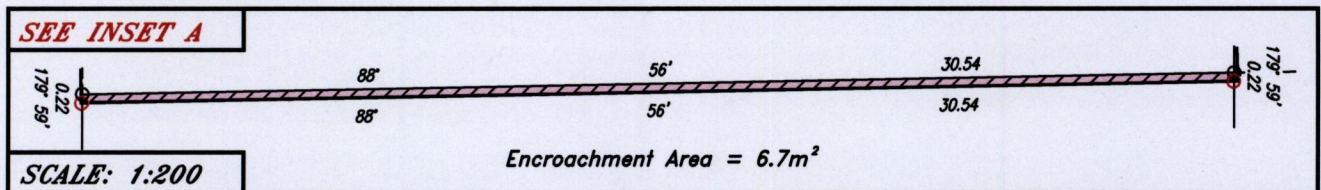
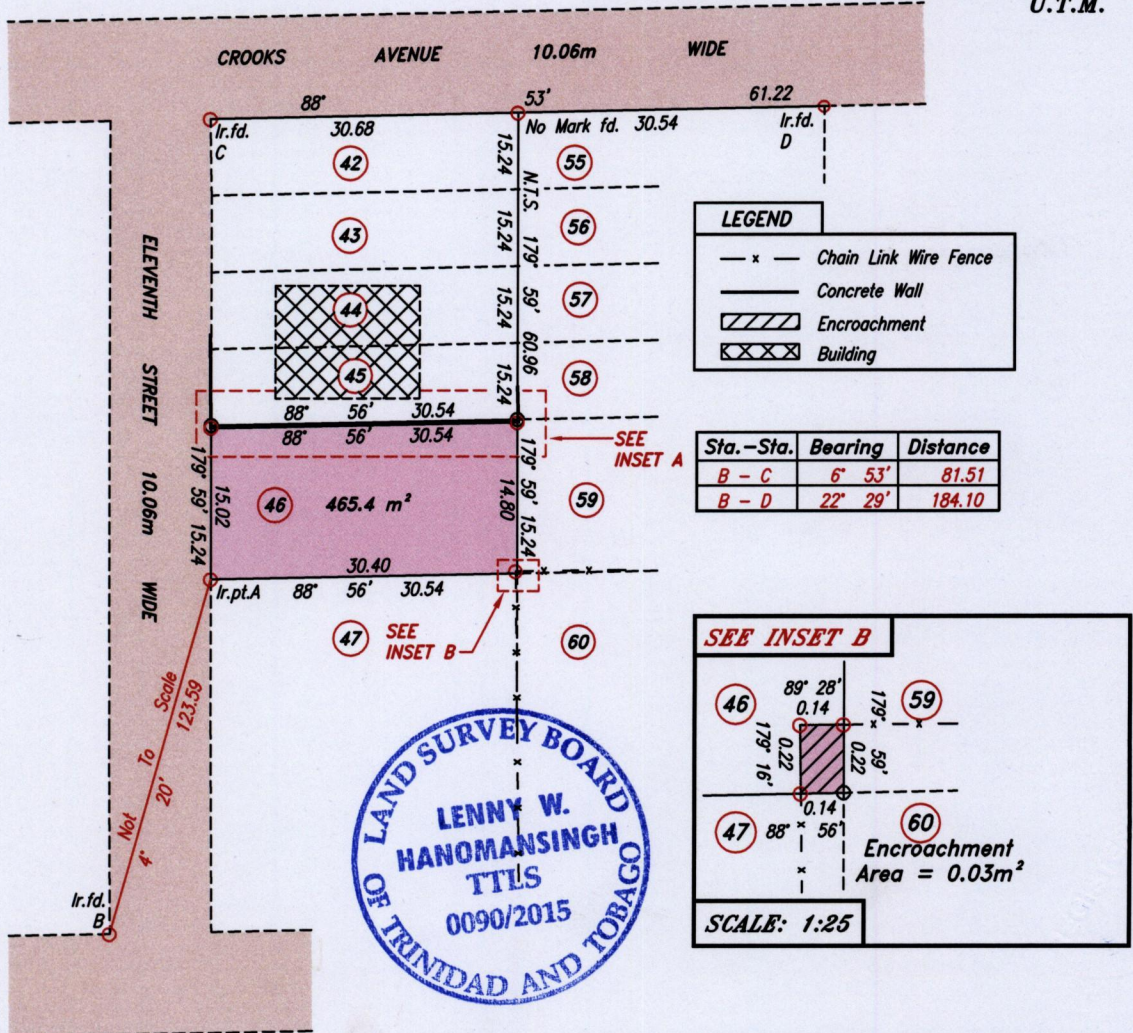
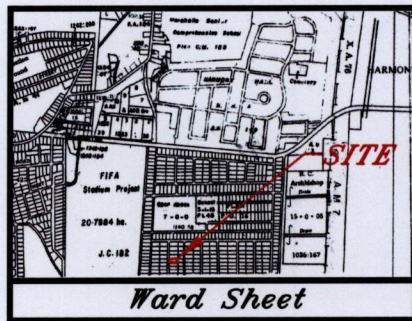

- Denotes No mark put.
- Denotes Iron put except stated otherwise.

Note: Bearings are U.T.M. Grid based on solar observations. Distances are in metres.

Plan of a Parcel of land coloured pink in the Ward of Naparima  
Containing four hundred and sixty five point four square metres

Surveyed by me, with due authority, in January 2015 at the request of Brendon Inniss  
Certified correct in accordance with Regulation 25 (1) of the Land Surveyors  
Regulations 1998.

Entered .....

*Lenny W. Hanomansingh*  
Trinidad & Tobago Land Surveyor ..... 2015

