

Cadastral Sheet G.3.  $\frac{53E}{4/b}$   
 Ward of Naparima  
 County of Victoria

U.P.R.N.....  
 Address - Lot#871 Hillview Drive,  
 Gulf City.

Process SA 109685

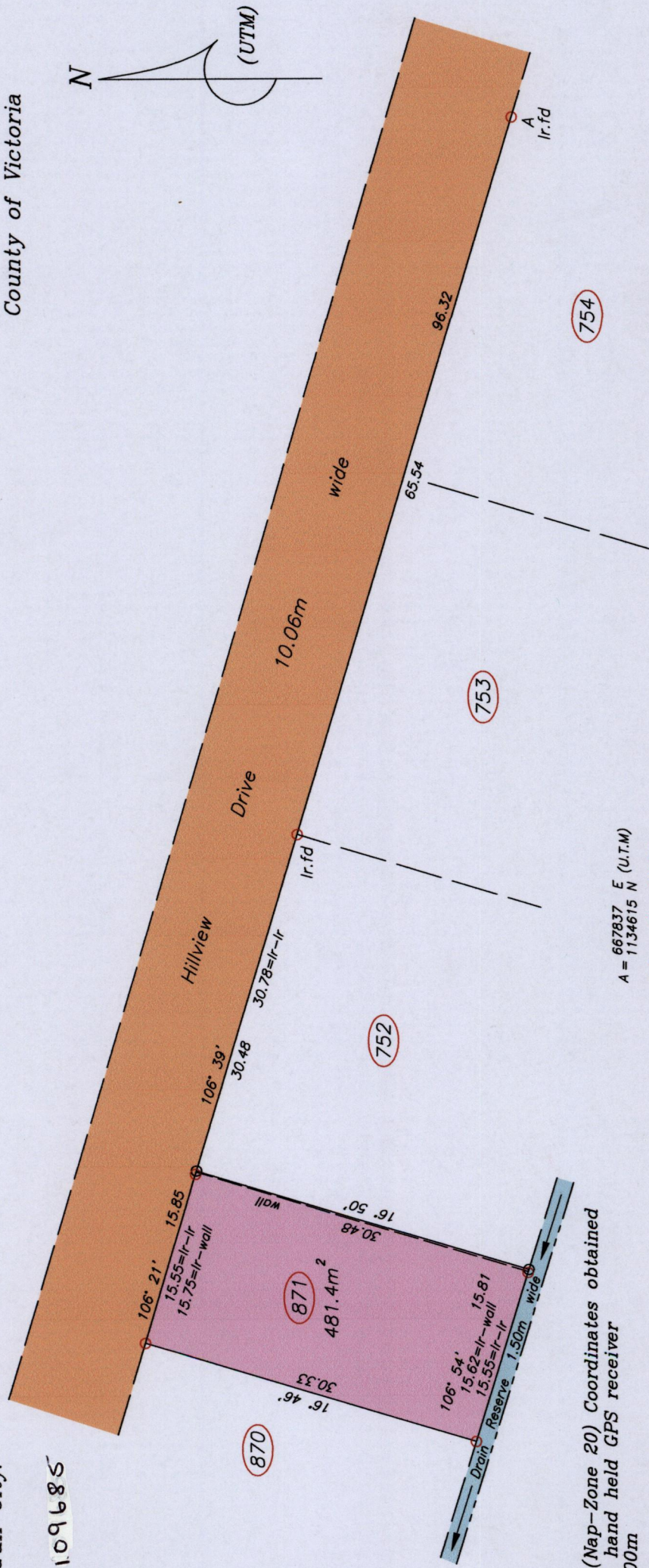

Note - UTM (Nap-Zone 20) Coordinates obtained from hand held GPS receiver + 5.00m

- Denotes no mark put
- Denotes Iron put except stated otherwise
- Note: Bearings are U.T.M. grid based on solar observations

Plan of a Parcel of land coloured pink in the Ward of Naparima. Containing four hundred and eighty one point four square metres. Surveyed by me, with due authority, in April 2015 for Raviendra Ram-Singh & Justin Shiva Singh. Certified correct in accordance with Regulation 25(1) of the Land Surveyors' Regulations 1998.

Checked by.....

Entered on.....

Trinidad & Tobago Land Surveyor..... 5757 .....2015

A = 667837 E (U.T.M)  
 1134615 N

Ref :- Plan K.P.34

SCALE 1:500  
 Distances are in metres

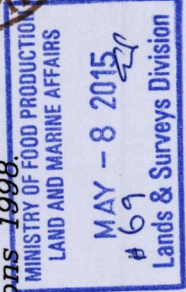
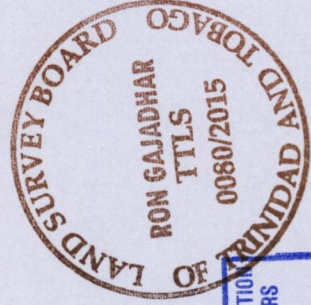

1558

123

L.S.