

Cadastral Sheet G.3.B, 53C  
 3/c/3  
 Ward of Naparima  
 County of Victoria

1558

121

BATTOO LANDS, MARABELLA

Ref: L&S Plan D.L.38

Press ID# 109680

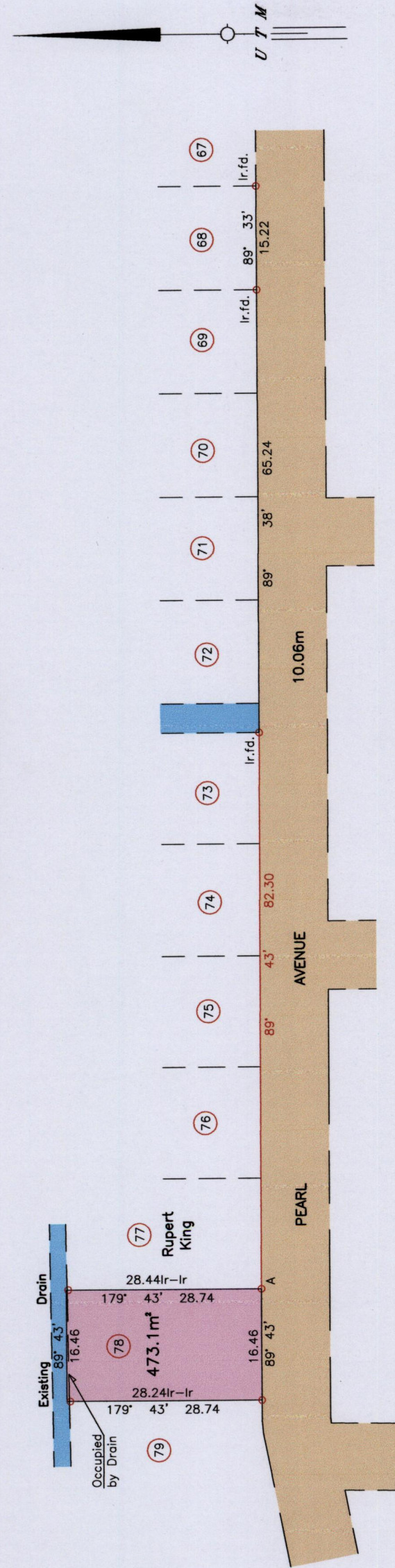

Ir.pt.=A:-N:1138746m  
 E:669115m  
 UTM 20, NAP Datum ± 7m  
 GPS (Hand Held)

SCALE 1/750

Distances are in Metres

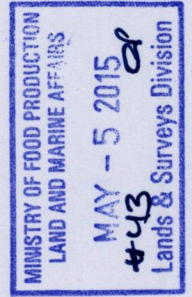
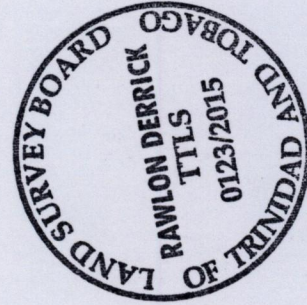

○ Denotes Iron put except otherwise stated  
 Bearings are UTM Grid based on Solar Observations  
 Plan of a Parcel of land coloured pink in the Ward of Naparima  
 Containing four seven three point one square metres  
 Surveyed by me with due authority, in May 2015 for Dennis Rogers  
 Certified Correct in accordance with Regulation 25 (1) of the  
 Land Surveyors Regulations 1998.

Entered.....  
 .....  
 Trinidad & Tobago Land Surveyor ..M.A.Y.....2015