

1558

112

U.P.R.N.

Process ID# 109457

City of San Fernando

County of Victoria

Cadastral Sheet G.3.F.

53E

2/b

G.N.

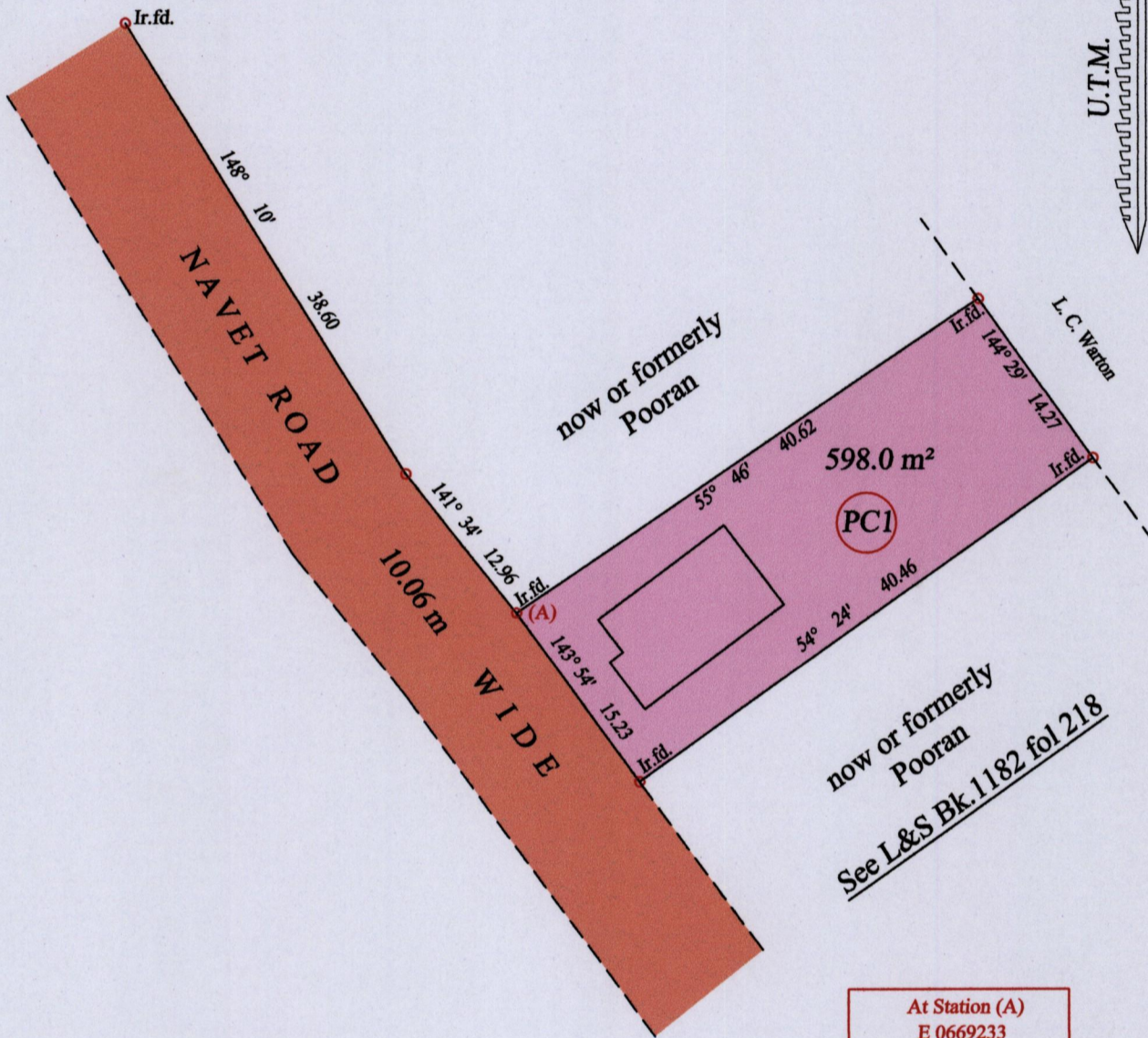
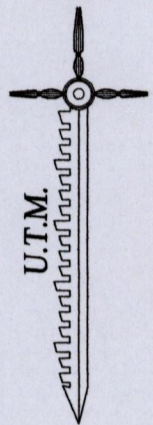

At Station (A)
 E 0669233
 N 1136252
 Reading taken with
 Handheld G.P.S.
 U.T.M. Zone 20
 Naparima
 ± 5 m.

○ Denotes Iron put except stated otherwise.

SCALE : 1:500

Note: Bearings are U.T.M. grid based on solar observations

Distances are in metres

PLAN of a Parcel of land coloured pink in the City of San Fernando

Containing five hundred and ninety eight point zero square metres

Surveyed by me, with due authority, in April 2015 at the request of Patrice Charles

Certified Correct in accordance with Regulation 25(1) of the Land Surveyors Regulations 1998

Checked by

Entered on Trinidad & Tobago Land Surveyor 29-04-2015

MINISTRY OF FOOD PRODUCTION
 LAND AND MARINE AFFAIRS
 APR 29 2015
 P 366
 Lands & Surveys Division

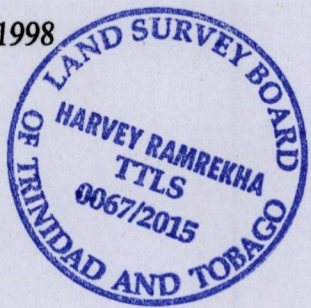

3