

1558

108

Process Is# 109363

U.P.R.N.....

Reg. Deed No. DE200600079690

Coordinates

Ir.pt. 3 : N 1133160
E 665515

Error Statement : ±5m

Datum Definition : U.T.M. Zone 20 Naparima

Source : Garmin HandHeld GPS

Ward of Naparima
County of Victoria

Cadastral Sheet G.7.D , 63B
1/b

Parcel Address: Church Road,
La Romain.

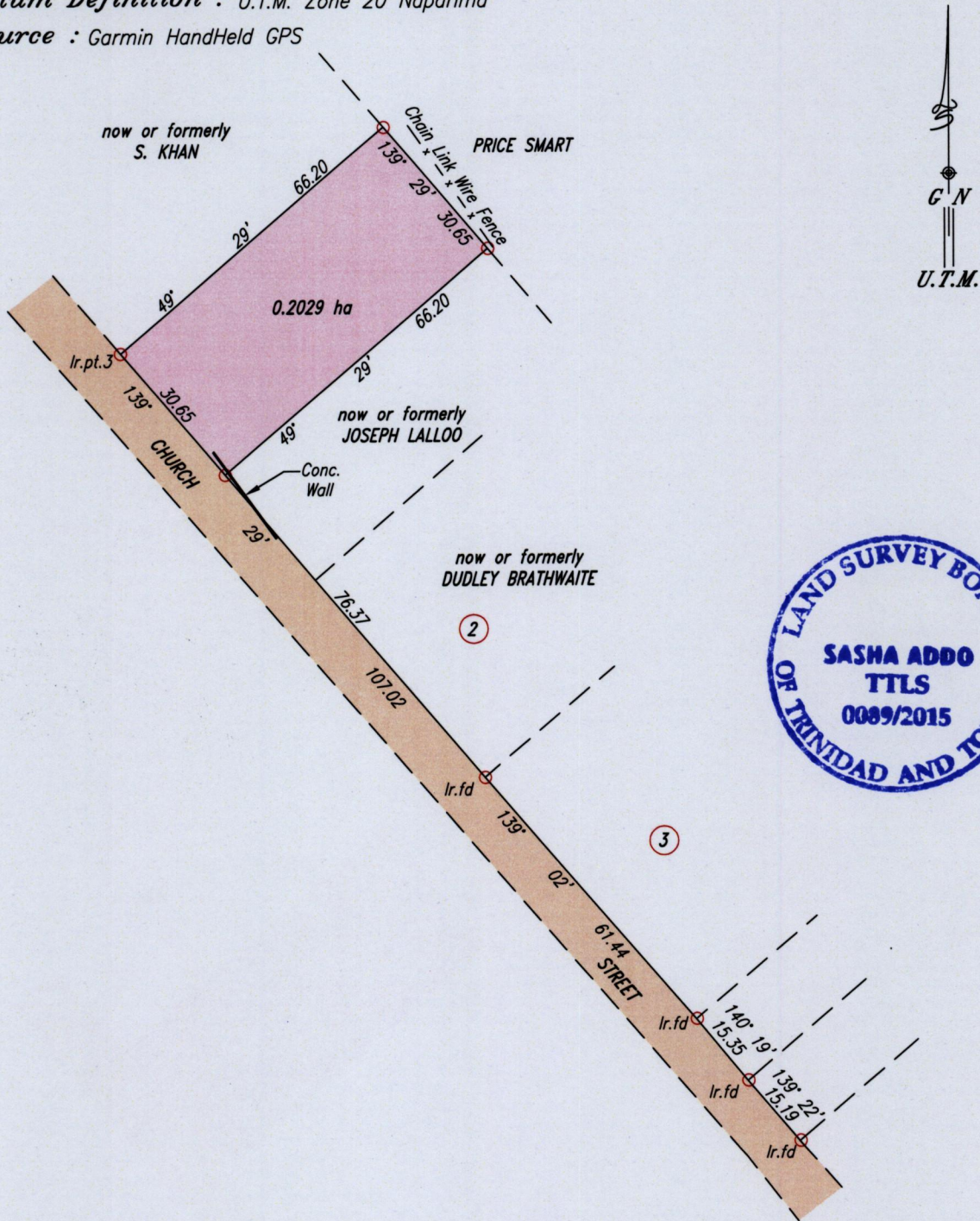

Ref.: Bk. 965 Fol. 53
Plan attached to
deed #15499 of 1978

○ Denotes Iron put except otherwise stated.

SCALE 1:1250

Note: Bearings are U.T.M. grid based on solar observations. Distances are in metres.

Plan of a Parcel of land coloured pink in the Ward of Naparima

Containing zero point two zero two nine hectares.

Surveyed by me, with due authority, in December 2014 at the request of John Johnson.

Certified correct in accordance with Regulation 25 (1) of the Land Surveyors Regulations 1998.

Sasha Addo

Entered

Trinidad & Tobago Land Surveyor *20 April* 2015

