

DE201401544506

Ref: See Plan J.A. 203

Process ID# 109356

Cadastral Sheet G.3.J. 53F
Ward of Naparima 3/b/1
County of Victoria

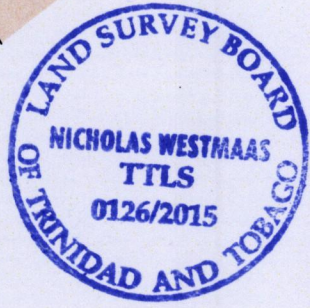
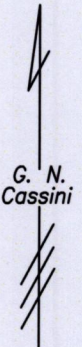
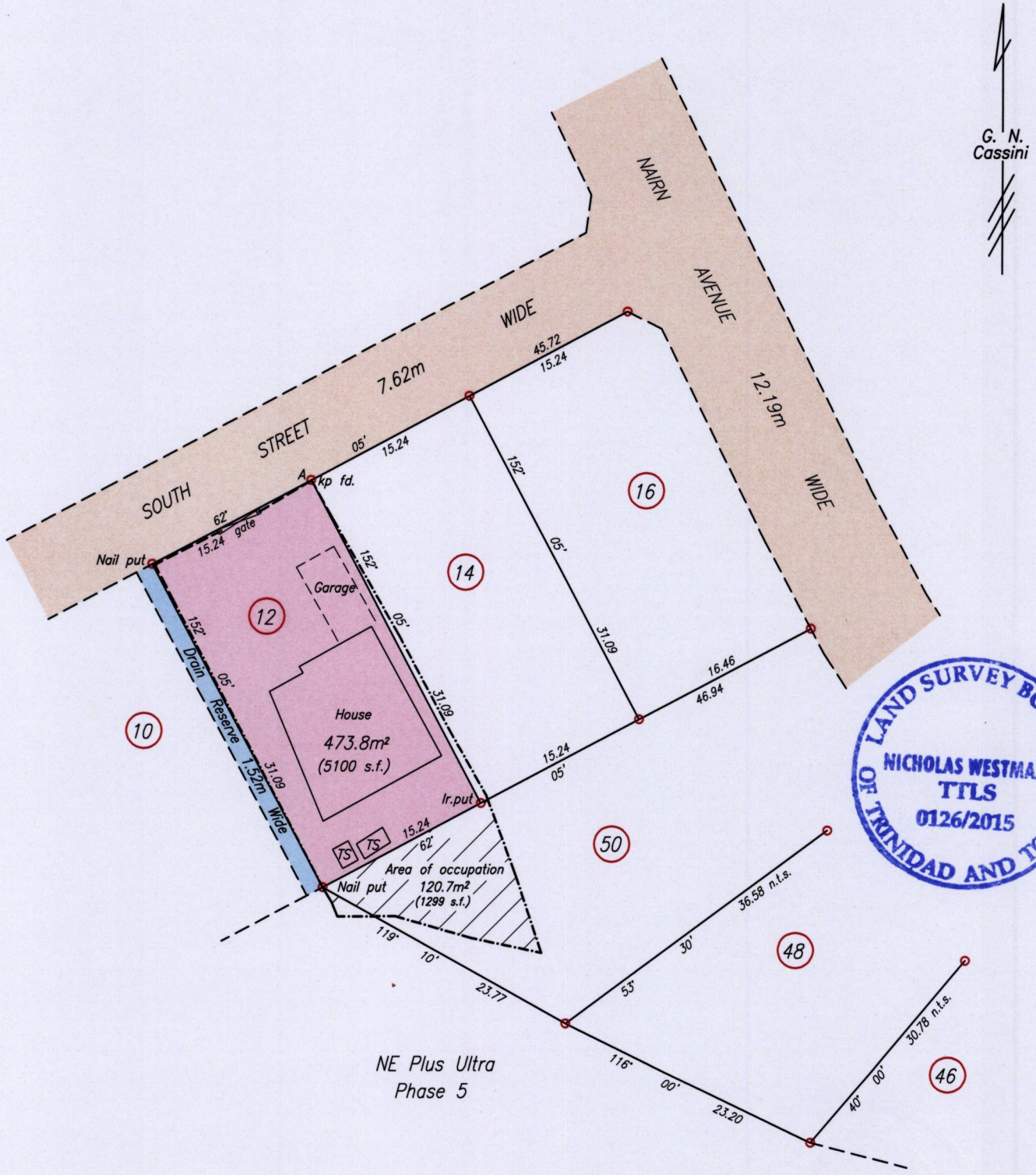

A KP fd. N 1135966 Hand Held GPS +/- 6m
E 670225 UTM proj. nap. 1955 datum

--- Conc. Wall
- - - Wire fence
TS Tank Stand

SCALE 1/500

Distances are in metres

○ Denotes No mark found except where otherwise stated
Bearings are Cassini Grid based on Solar Observations

PLAN of a parcel of land coloured pink in the Ward of Naparima

Containing four hundred and seventy three point eight square metres

Surveyed by me, with due authority, in March, 2015 for Marisa Maharaj

Certified Correct in accordance with Regulation 25 (1) of the Land Surveyors Regulations 1998,

MINISTRY OF FOOD PRODUCTION
LAND AND MARINE AFFAIRS
APR 23 2015
232
Lands & Surveys Division

Nicholas Westmaas

Entered on.....

Trinidad & Tobago Land Surveyor.....23rd April.....2015