

U.P.R.N.....

Process JD#109353

Coordinates

Ir.fd. A : N 1134794  
E 668613

Error Statement : ±5m

Datum Definition : U.T.M. Zone 20 Naparima 1955

Source : Garmin Hand Held GPS

Ward of Naparima  
County of Victoria

Cadastral Sheet G.3.N., 53E  
4/b

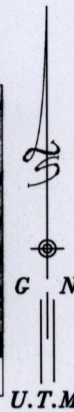
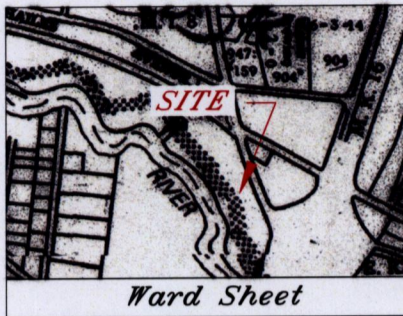

Parcel Address: LP#9-1 Cipero Street,  
Cross Crossing,  
San Fernando.

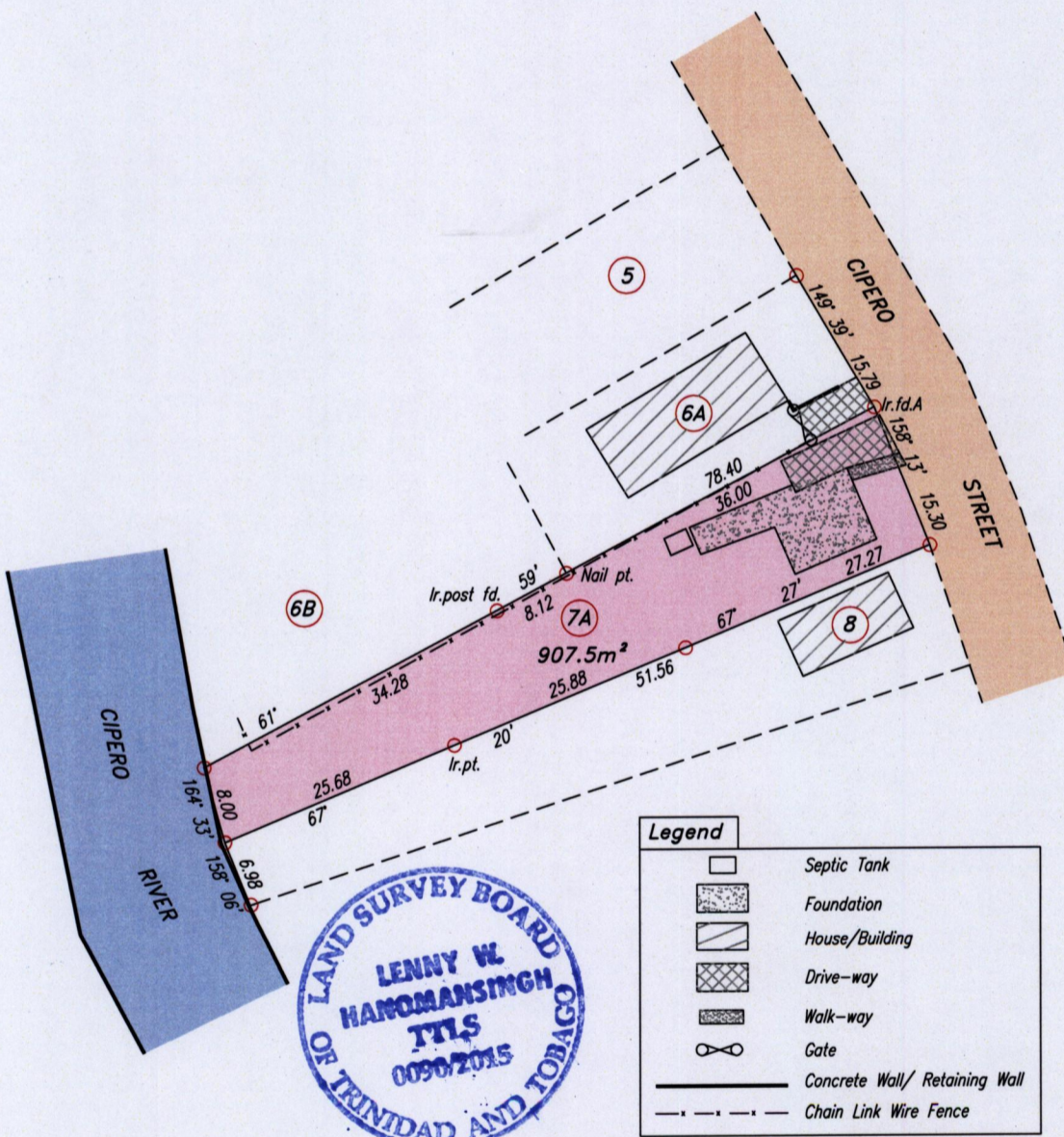

○ Denotes Iron found except stated otherwise.

Note: Bearings are U.T.M. Grid based on solar observations.

Ref.: Bk. 955 Fol. 94  
SCALE: 1:750

Distances are in metres.

Plan of a Parcel of land coloured pink in the Ward of Naparima  
Containing nine hundred and seven point five square metres

Redefined by me, with due authority, January 2015 at the request of Nicholas Amman.

Certified correct in accordance with Regulation 25 (1) of the Land Surveyors  
Regulations 1998.

*Lenny W. Hanomansingh*  
Trinidad & Tobago Land Surveyor 16/04/2015

Entered .....

