

1558

104

Process Lot#

U.P.R.N.....

Ward of Naparima
County of Victoria

Cadastral Sheet G.9.F., 64A
1/d

Reg. Deed No. DE201301774823

Coordinates

Ir.f.d. A : N 1131662
E 676159

Error Statement : ±3m

Datum Definition : U.T.M. Zone 20 Naparima 1955

Source : Garmin Hand Held GPS

Parcel Address: Lot# U, Road Reserve,
off Panoram Trace,
Borde Narve.

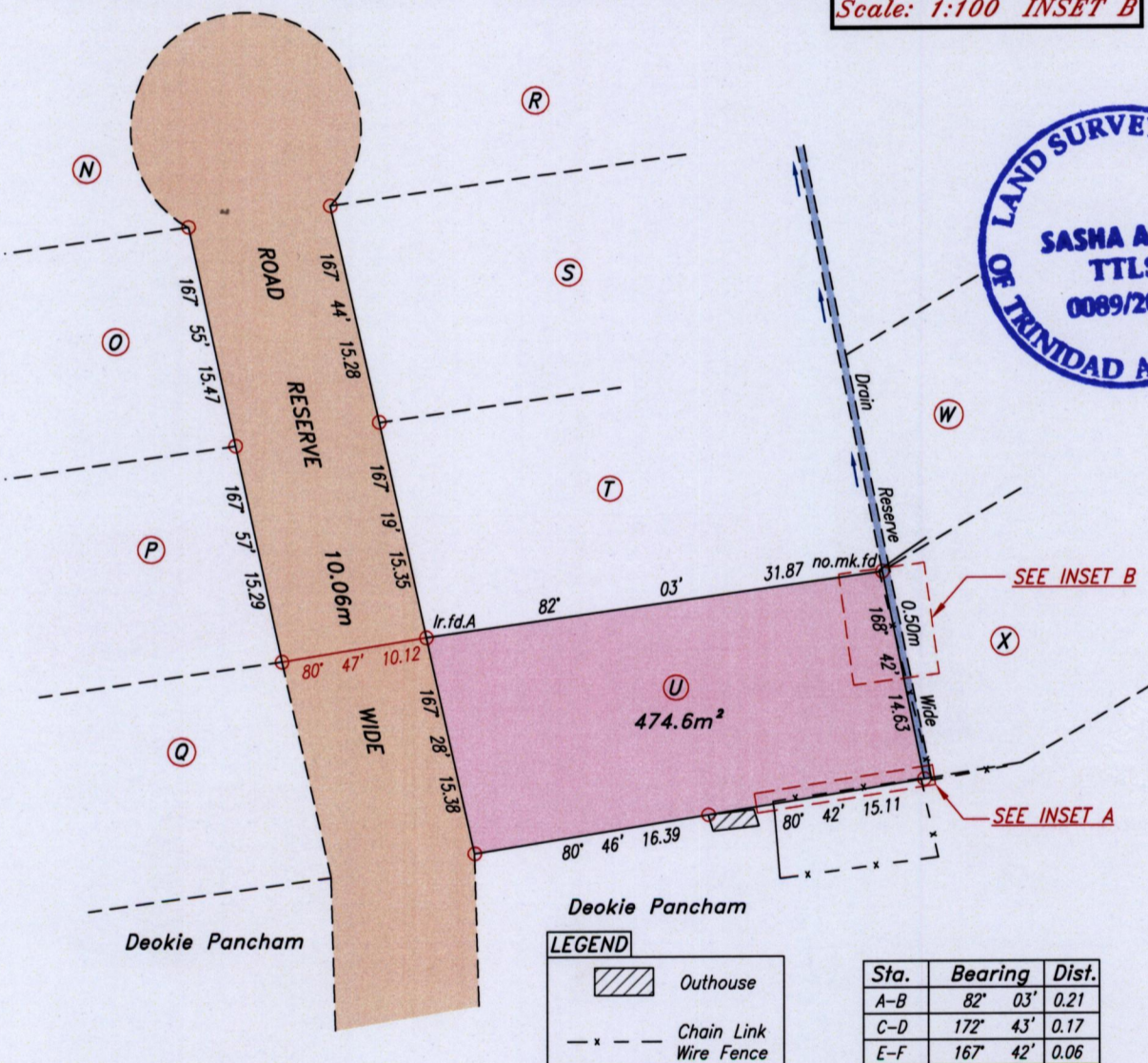
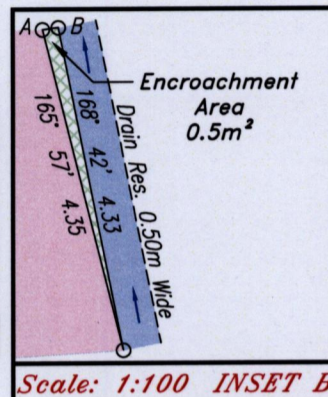
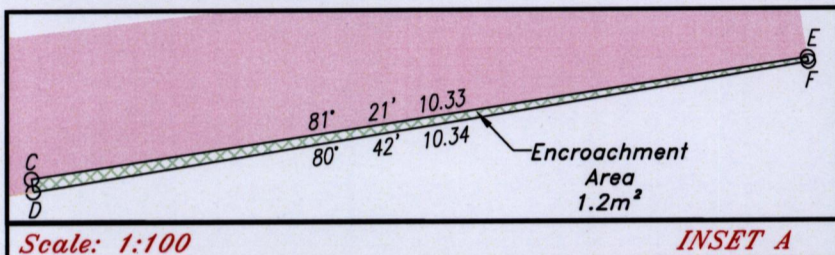

- Denotes No mark put except stated otherwise.
- Denotes Iron found except stated otherwise.

Note: Bearings are U.T.M. Grid based on solar observations.

Distances are in metres.

Plan of a Parcel of land coloured pink in the Ward of Naparima
Containing four hundred and seventy four point six square metres.

Surveyed by me, with due authority, in April 2015 at the request of Marguerite Aberdeen-Pilgrim
Certified correct in accordance with Regulation 25 (1) of the Land Surveyors
Regulations 1998.

Entered

Trinidad & Tobago Land Surveyor 20 April 2015

MINISTRY OF FOOD PRODUCTION
LAND AND MARINE AFFAIRS
APR 22 2015
#277 RR
Lands & Surveys Division