

Borough of Arima  
 County of St. George  
 Cadastral Sheet B.25.A. 24C  
 1/d, 2/c

"ARIMA"

See Deed Nos. 1621/1993  
 7503/1979

Process ID# 109869

Formerly Dorothy Aleong & Ors.

Rolley Theodore Lashley  
 Plan R.H.120

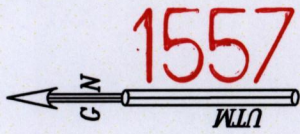

831

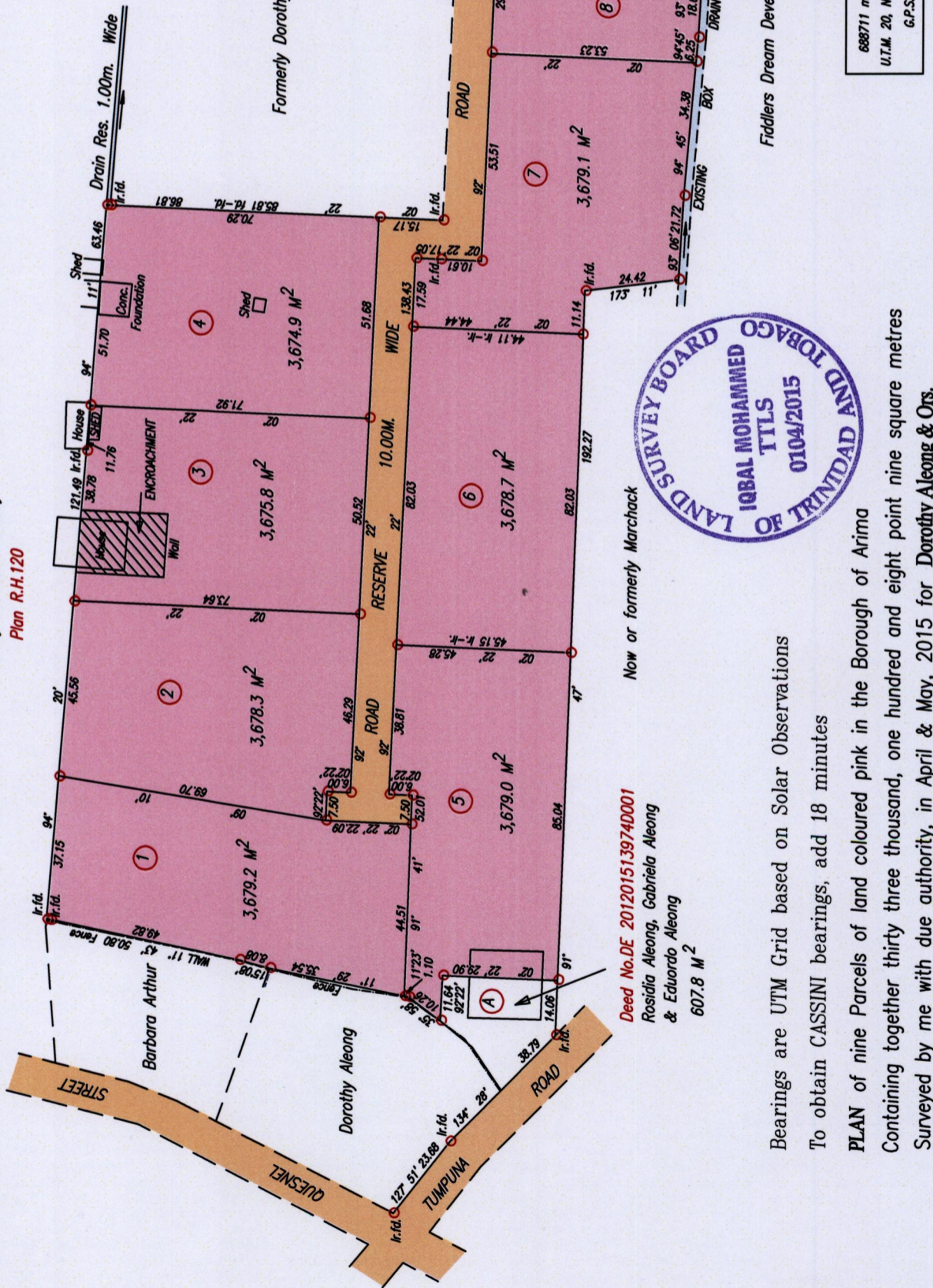

Deed No. DE 201201513974D001  
 Rosalia Aleong, Gabriela Aleong  
 & Eduardo Aleong  
 607.8 M<sup>2</sup>

Now or formerly Marchack



Iron A  
 688771 mE, 1176279 mN  
 U.T.M. 20, Nop. (+/- 3m.)  
 G.P.S. (Handheld)

Bearings are UTM Grid based on Solar Observations  
 To obtain CASSINI bearings, add 18 minutes  
 PLAN of nine Parcels of land coloured pink in the Borough of Arima  
 Containing together thirty three thousand, one hundred and eight point nine square metres  
 Surveyed by me with due authority, in April & May, 2015 for Dorothy Aleong & Ors.  
 Certified Correct in accordance with Regulation 25 (1) of The Land Surveyors' Regulations 1998.

SCALE 1/1500

Distances are in metres  
 ○ Denotes Iron put except otherwise stated



Entered on . . . . .  
 . . . . . I. T. L. S. . . . .

Trinidad & Tobago Land Surveyor (T.T.L.S.) . . . . . 18/5/2015