

1557

77

Cadastral Sheet D.5.B & B.25.N, 24F&25D

Ward of Arima

2/d

County of St. George

Process JD#109853

SAN RAFAEL

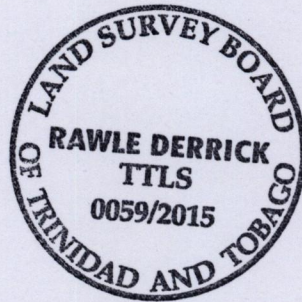
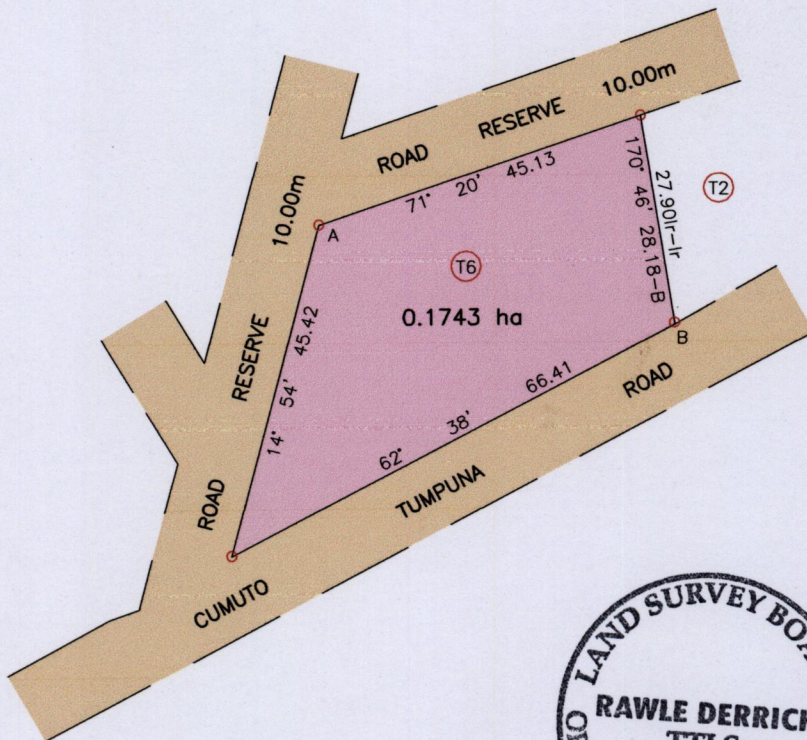

Ir.pt.=A:-N:1169808m
E:691162m
UTM 20, NAP Datum ± 7m
GPS (Hand Held)

SCALE 1/1000

Distances are in Metres

o Denotes Iron put except otherwise stated
Bearings are UTM Grid based on Solar Observations
Plan of a Parcel of land coloured pink in the Ward of Arima
Containing zero point one seven four three hectare
Surveyed by me with due authority, in April 2015 for Diane Oliver
Certified Correct in accordance with Regulation 25 (1) of the
Land Surveyors Regulations 1998.

Entered..... Rawle Derrick
Trinidad & Tobago Land Surveyor May 142015

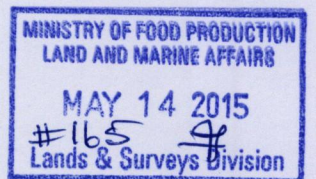

36P