

LOCATION DIAGRAM

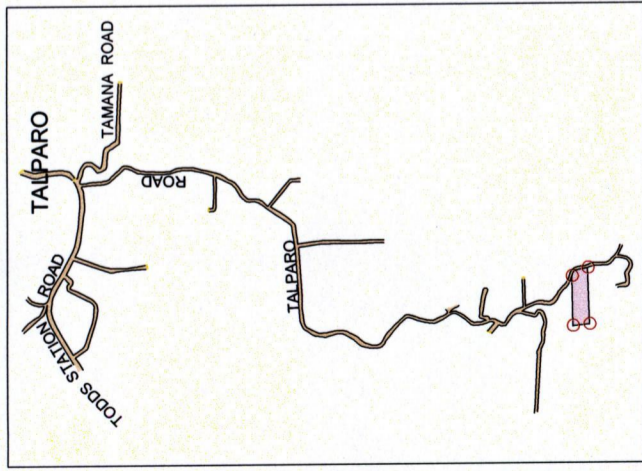

N.T.S

Cadastral Sheet 34F.D.9.L
Ward of San Rafael
County of Caroni

SAN RAPHAEL

Process # 109729

Now or formerly R. Sant

(8)

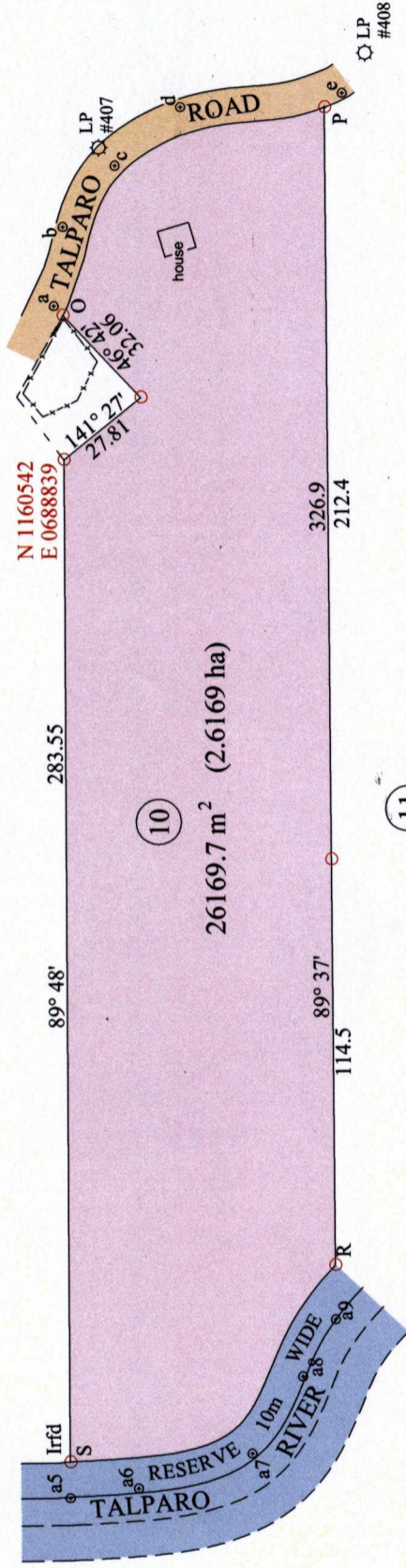

Now or formerly R. Sant

(11)

- References:
Bk.1217 fol.134
R.D.# 1102/1952
R.D.# 20485/1980
R.D.# 592/1982
R.D.# DE20130133003

○ Denotes Iron Found unless otherwise stated
Bearings are UTM Grid based on Solar Observations.
Coordinates obtained using hand held GPS UTM zone 20, Naparima +/- 5.0m

PLAN of a Parcel of land coloured pink in the Ward of San Raphael
Containing twenty six thousand, one hundred and sixty nine point seven square metres
Surveyed by me, with due authority, in May 2014 for Carlson Teloka

Certified Correct in accordance with Regulation 25(1) of the Land Surveyors' Regulations 1998

Stacey M. Thomas

Trinidad & Tobago Land Surveyor ... 1st.../...May 2015

MAY 01 2015
#4 RC
Lands & Surveys Division

Entered:

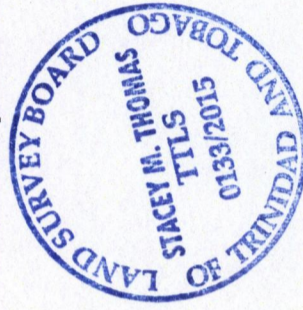

SCALE 1:2000
Distances are in Metres

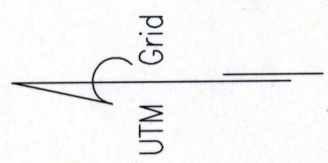

1557

66

Road Legend		River Legend	
Stat.	Bearing	Stat.	Bearing
R-a9	269° 37'	0-a	46° 42'
a9-08	299° 45'	a-b	96° 31'
a8-07	303° 20'	b-c	130° 39'
a7-06	343° 31'	c-d	138° 34'
a6-05	352° 16'	d-e	175° 29'
a5-S	89° 48'	e-P	140° 38'
			6.40

See back of plan for Road and River traverse notes

L

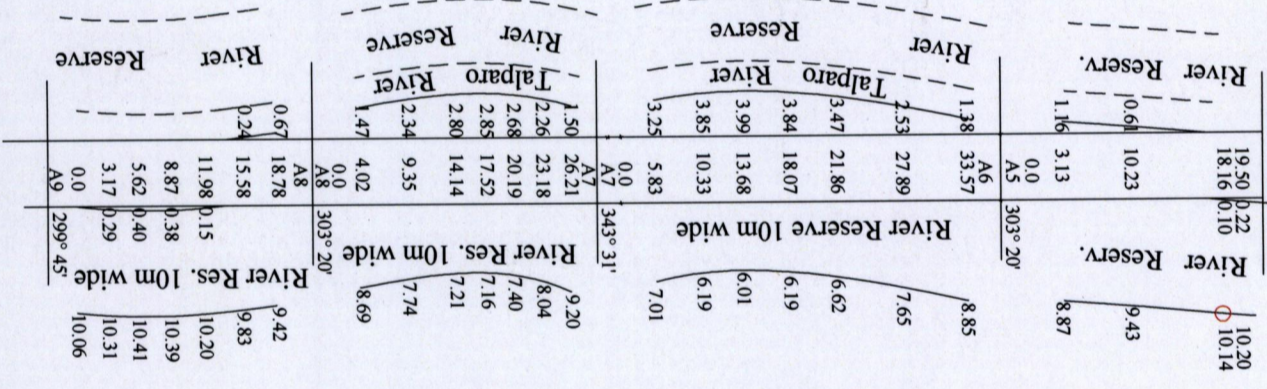
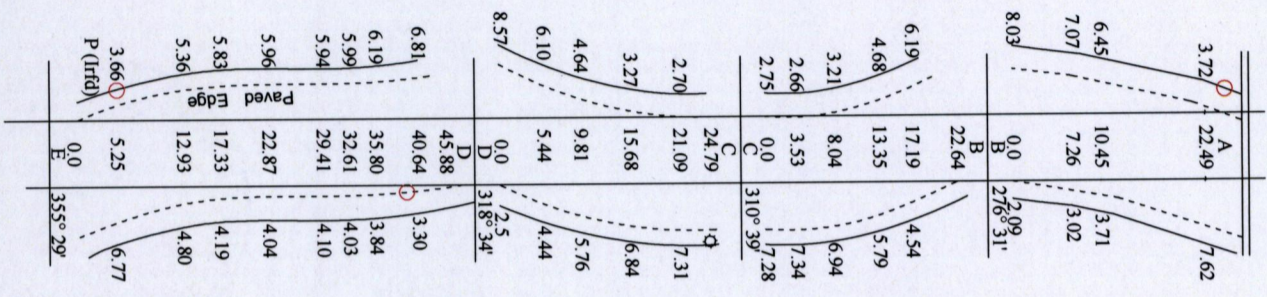

○ Denotes Iron Found unless otherwise stated