

1557

64

R.D. No. 11109 of 1964

U.P.I.N. No.

Process ID# 108978

Cadastral Sheet  $\frac{24C}{1/b}$ , B.19.L.

Borough of Arima

County of St. George

"LOT NO. 333 UPPER MAX STREET,  
MT. PLEASANT ESTATE, ARIMA"

Grid North  
Cassini

Brass#24/0078: E 687242.928m N 1178047.920m  
U.T.M. (Naparima) Coordinates  
Zone 20 (Accuracy  $\pm 0.001m$ )

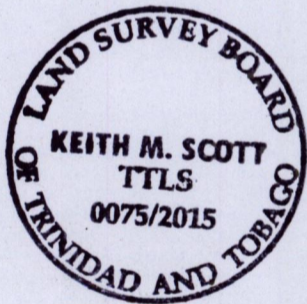
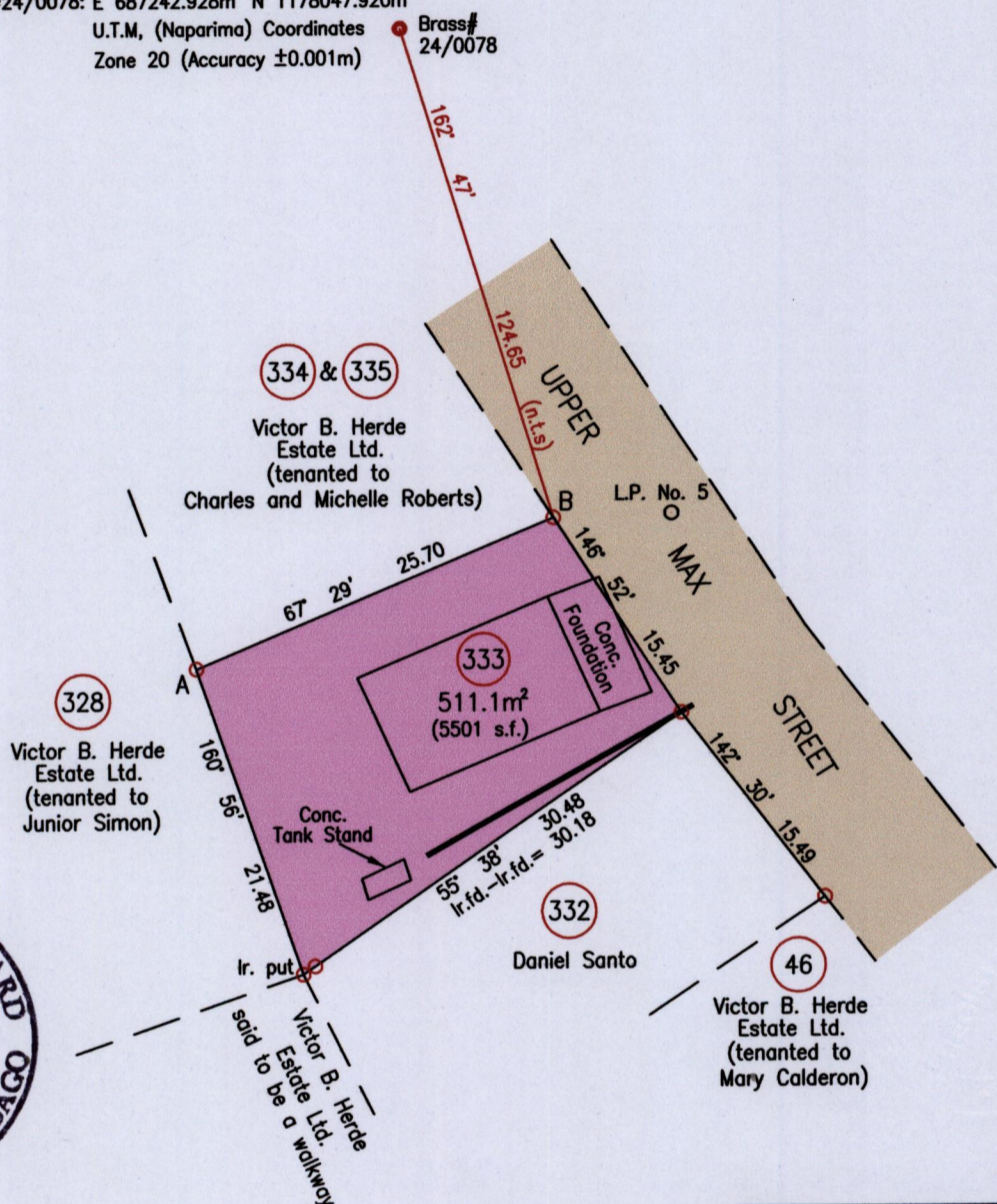

A	E 687256.08
	N 1177919.01

Reliability Error  $\pm .01m$ .  
Coordinates are UTM, Naparima 1955 based  
on Brass #24/0078

LINE	BEARING	DIST.
B - L.P.	88° 07'	7.84

SCALE 1:500

Distances are in Metres

Denotes retaining wall

Bearings are Cassini Grid based on Solar Obs.

○ Denotes Iron Found unless otherwise stated

Plan of a Parcel of land coloured pink in the Borough of Arima

Containing five hundred and eleven point one square metres

Surveyed by me, with due authority, in April 2015 for Una Lawrence

Certified correct in accordance with Regulation 25(1) of the Land Surveyors Regulations 1998,

MINISTRY OF FOOD PRODUCTION  
LAND AND MARINE AFFAIRS  
APR 29 2015  
#360 RR  
Lands & Surveys Division

*[Signature]*

Trinidad & Tobago Land Surveyor ..... 28<sup>th</sup> April ..... 2015

Entered 4/15