

1557

172

Deed No. DE201302415664

Cadastral Sheet B.19.L. $\frac{24C}{1/b}$

Borough of Arima

County of St. George

Process JD# 111274

LP#49G Arima Bye-Pass Road,
Mount Pleasant Estate, Arima

Ref.: Plan C.A.53
S.O. 13/42

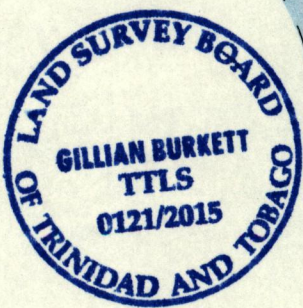
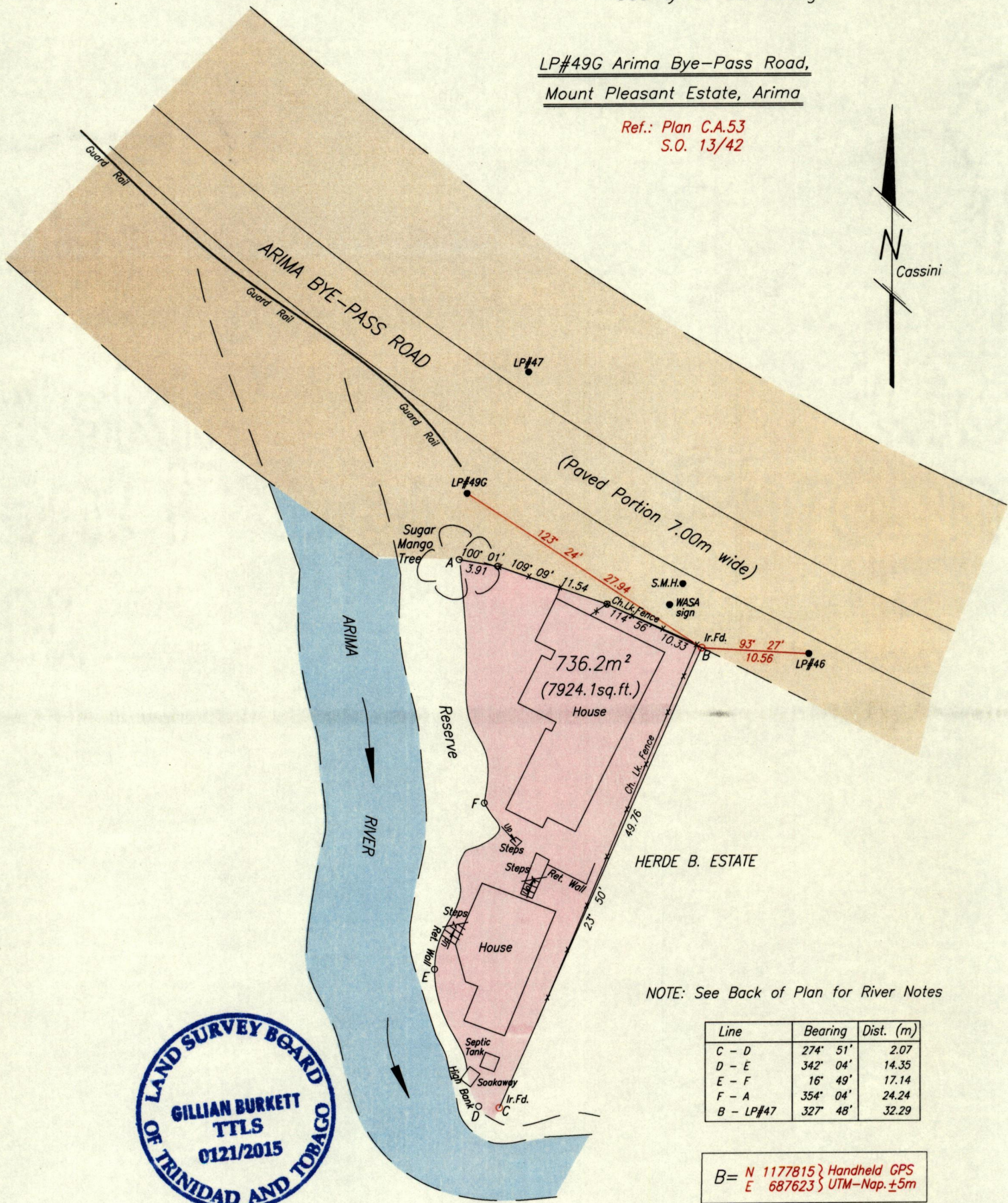
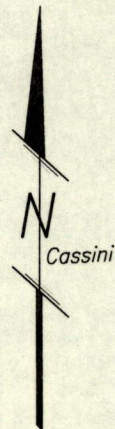

NOTE: See Back of Plan for River Notes

Line	Bearing	Dist. (m)
C - D	274° 51'	2.07
D - E	342° 04'	14.35
E - F	16° 49'	17.14
F - A	354° 04'	24.24
B - LP#47	327° 48'	32.29

B = $\begin{matrix} N & 1177815 \\ E & 687623 \end{matrix}$ Handheld GPS
UTM-Nap. ±5m

SCALE 1/500
Distances are in metres

o Denotes No Mark Put except otherwise stated
Bearings are Cassini Grid based on Solar Observations

Plan of a parcel of land coloured pink in the Borough of Arima
Containing seven hundred and thirty-six point two square metres.
Surveyed by me, with due authority, in June 2015 at the request of Bridget Esmee Le Quay & Stacey Elizabeth Le Quay
Certified Correct in accordance with Regulation 25 (1) of the Land Surveyors' Regulations 1998.

G. Burkett
Trinidad & Tobago Land Surveyor

Entered on

20TH JULY

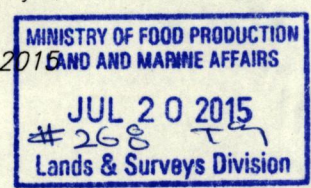

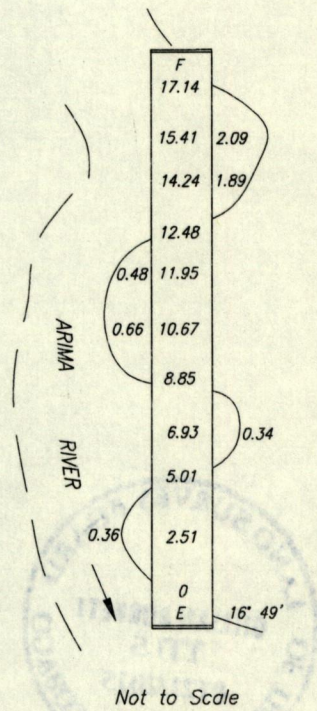
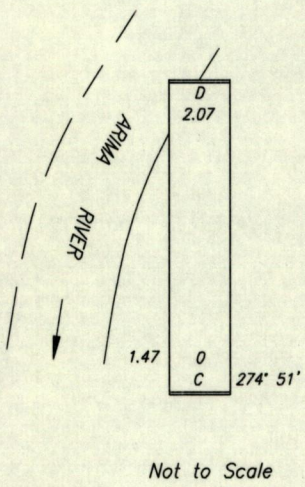
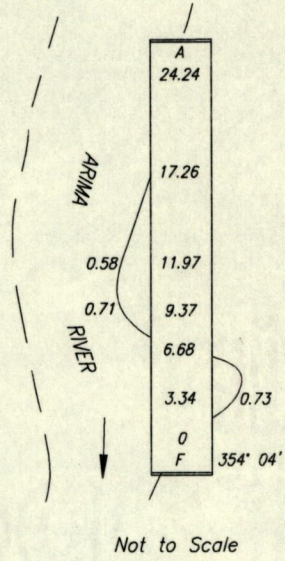
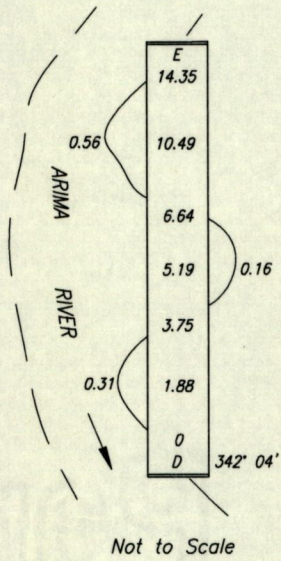

1 JUL 2 0 1988
 ENGINEERING AND SURVEYING
 DEPARTMENT
 UNIVERSITY OF THE WEST INDIES
 ST. AUGUSTINE, TRINIDAD