

1557

164

U.P.I.N. No.

R.D. No. 22143 of 1986

Process ID# 111217

Cadastral Sheet  $\frac{24C}{4/c}$ , B.25.I.

Ward of Arima

County of St. George

"LOT NO. 12 TUMPUNA ROAD, ARIMA"

Grid North  
Cassini

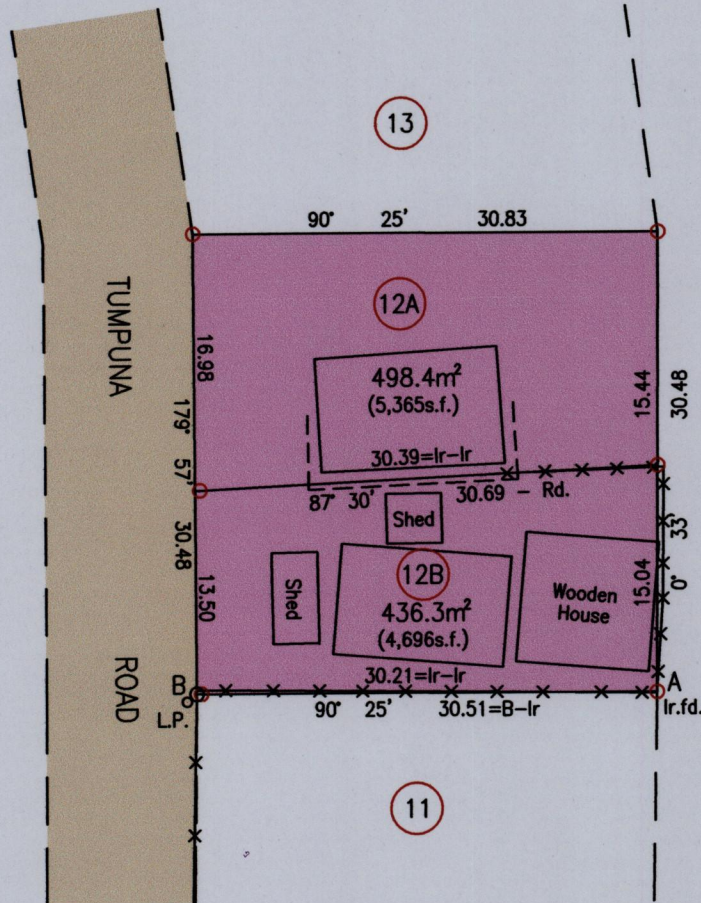

Santa Rosa  
Estates Ltd.

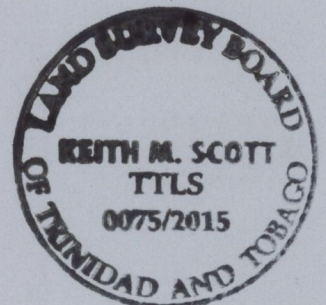

LINE	BEARING	DIST.
B - L.P.	231° 44'	0.81

SCALE 1:500

Distances are in Metres

----- Denotes eave line

-x-x-x- Denotes chain link wire fence

A	E 689191.03
	N 1172741.34

Reliability Error  $\pm 5.0$  m.  
Coordinates are UTM, Naparima 1955  
from Handheld GPS Receiver

Bearings are Cassini Grid based on Solar Obs.

○ Denotes Iron Put unless otherwise stated

Plan of 2 Parcels of land coloured pink in the Ward of Arima

Containing together nine hundred and thirty four point seven square metres

Surveyed by me, with due authority, in November 2014 for Donna Ramcharitar and Elizabeth Ramcharita-Gosyne

Certified correct In accordance with Regulation 25(1) of the Land Surveyors Regulations 1998.

Entered

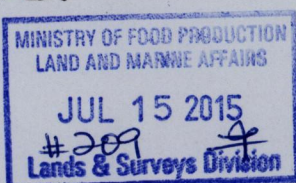

Trinidad & Tobago Land Surveyor *[Signature]* 15<sup>th</sup> July 2015

160