

Cadastral Sheet $\frac{24C}{1/b}$, B.19.P.
 Borough of Arima
 County of St. George

"LOT No. 186 WATTLEY CIRCULAR
 MT. PLEASANT ESTATE, ARIMA"

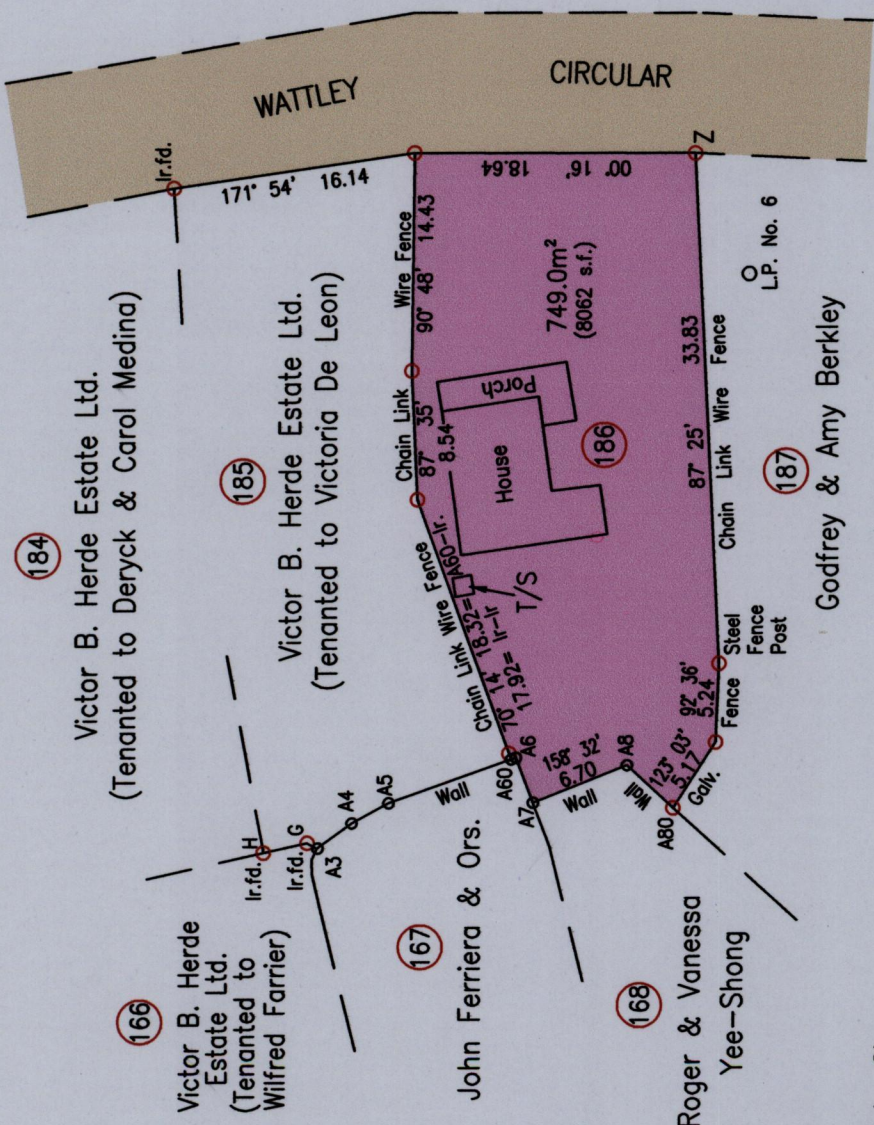

R.D. No. 11109 of 1964
 Vide Plan Attached to
 R.D. No. DE201102517413
 U.P.I.N. No.
 Process # 1112-11

| | |
|---|------------|
| E | 687956.76 |
| N | 1177435.85 |

Reliability Error \pm 4.0 m.
 Coordinates are UTM Zone 20,
 Naparima 1955 from
 Handheld GPS Receiver

Bearings are Cassini Grid based on Solar Obs.
 o Denotes Iron Put unless otherwise stated
 Plan of a Parcel of land coloured pink in the Borough of Arima
 Containing Seven hundred and forty nine point zero square metres
 Surveyed by me, with due authority, in July 2015 for Phyllis Badal
 Certified correct in accordance with Regulation 25(1) of the Land Surveyors Regulations 1998.

[Signature]

Entered on

Trinidad & Tobago Land Surveyor *14 July* 2015

168

| |
|------------|
| Vide |
| Bk 1324:39 |

| LINE | BEARING | DIST. |
|----------|----------|-------|
| H - G | 347° 37' | 2.98 |
| G - A3 | 208° 20' | 0.75 |
| A3 - A4 | 144° 21' | 2.86 |
| A4 - A5 | 151° 40' | 2.79 |
| A5 - A60 | 160° 37' | 8.62 |
| A60 - A6 | 160° 37' | 0.33 |
| A6 - A7 | 249° 06' | 3.19 |
| A8 - A80 | 222° 37' | 4.17 |
| Z - L.P. | 245° 58' | 8.75 |

SCALE 1:500
 Distances are in Metres
 o Denotes No Mark Put
 T/S Denotes Tank Stand

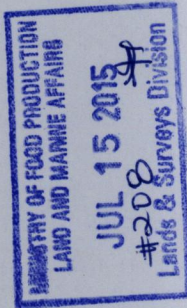

Grid North
 Cassini
 1557

163