

Process ID# 111146

Cadastral Sheet B.25.A. $\frac{24C}{2/c}$
Ward of Arima
County of St. George

Corner Pinto Road,
& Atwell Lane, Arima

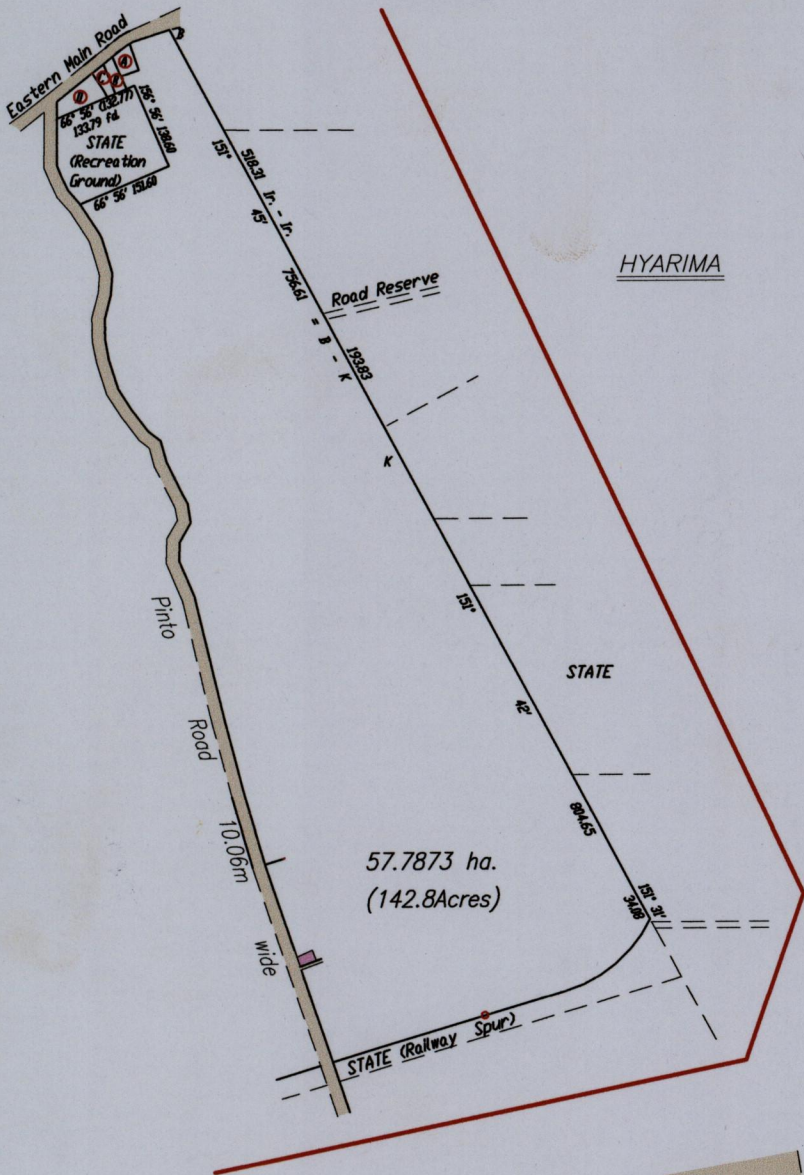

HYARIMA

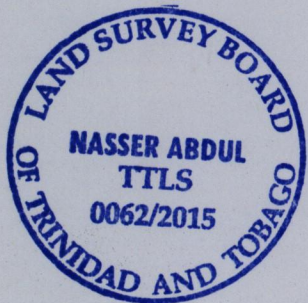
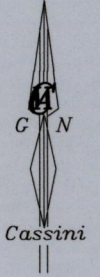

- Wall
- - - Wire Fence
- · - Galvanize Fence

Part of EL RETIRO ESTATE (R.P.O)

Z - LP#38 21° 58' 2.12

Z N. 1175 467 Hand Held GPS
E. 0689 505 WGS84 Zone20

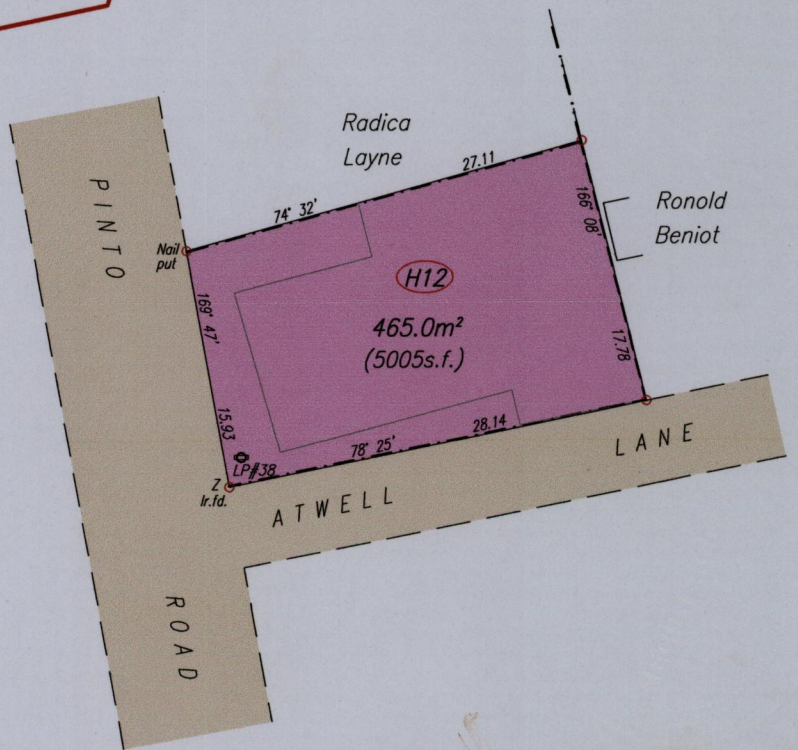

SCALE 1/500
Distances are in metres

○ Denotes Iron Put unless otherwise stated
 Bearings are Cassini Grid based on Solar Observations
 PLAN of a Parcel of land coloured pink in the Ward of Arima
 Containing four six five point zero square metres
 Surveyed by me, with due authority, in June 2015 for Mary Quintero
 Certified Correct In accordance with Regulation 25 (1) of the Land Surveyors' Regulations 1998,

Nasser Abdul

 Land Surveyor

Entered On..... Trinidad & Tobago Land Surveyor 2015

