

1557

1383

Cadastral Sheet D.5.B & B.25.N, 24F&25D

Ward of Arima

2/d

Process ID# 111231

County of St. George

SAN RAFAEL

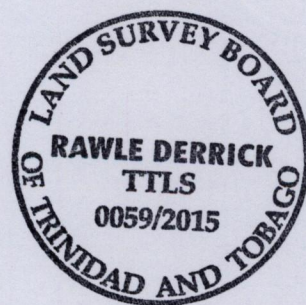
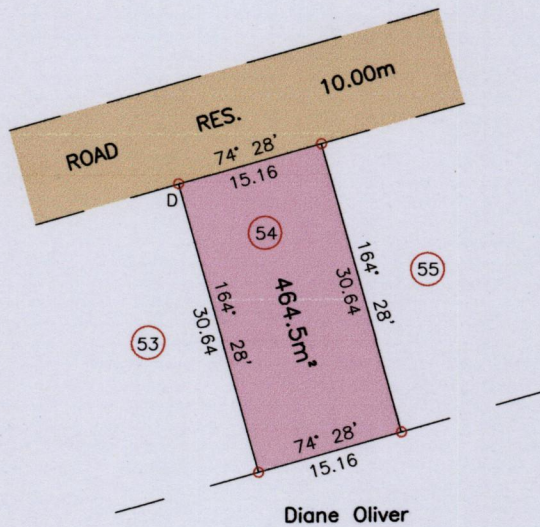
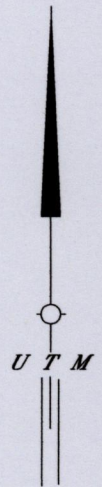

Ir.pt.=D:-N:1170058m
 E:691020m
 UTM 20, NAP Datum ± 7m
 GPS (Hand Held)

SCALE 1/750
 Distances are in Metres

○ Denotes Iron put except otherwise stated
 Bearings are UTM Grid based on Solar Observations
 Plan of a Parcel of land coloured pink in the Ward of Arima
 Containing four six four point five square metres
 Surveyed by me with due authority, in June 2015 for Diane Oliver
 Certified Correct in accordance with Regulation 25 (1) of the
 Land Surveyors Regulations 1998.

Entered..... Rawle Derrick

Trinidad & Tobago Land Surveyor July 06 2015

