

1557

13(1)

Process ID# 111164

Cadastral Sheet B.24.D. 24C
1/d

Borough of Arima
County of St George

Lot 40 Rialway Road,
Arima

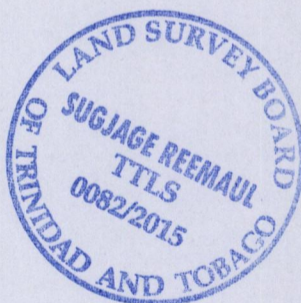
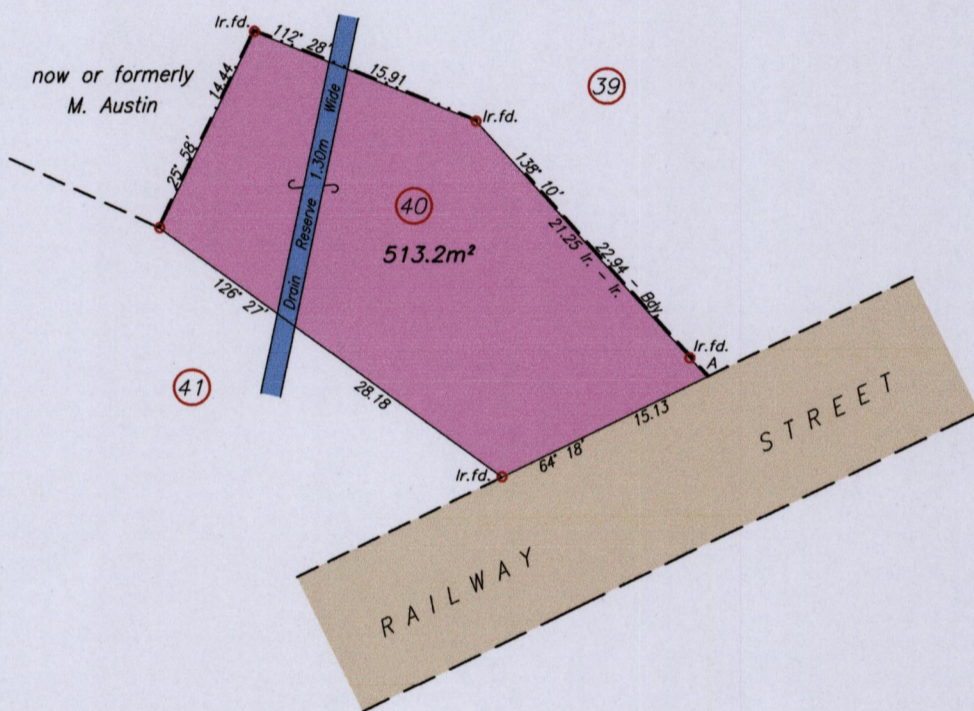
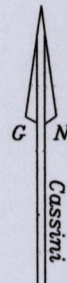

See Bk. 1118:203

- Wall
- Wire Fence
- Galvanize Fence

SCALE 1/500

Distances are in metres

U.T.M.	
N.	1175 700
E.	0687 302

Nap. Datum \pm 5.0 m
Hand held G.P.S.

○ Denotes King Post Found unless otherwise stated

Bearings are Cassini Grid based on Solar Observations

Plan of a Parcel of land coloured pink in the Borough of Arima
Containing five one three point two square metres

Surveyed by me, with due authority, in June 2015 for Dinanath Sharma

Certified Correct In accordance with Regulation 25 (1) of the Land Surveyors' Regulations 1998,

S. Reemaul
.....

Entered On.....

Trinidad & Tobago Land Surveyor... 3rd July 2015

