

RD. 5015/1970

Process SA 110316

Cadastral Sheet B.24.C. 64A 24C  
Borough of Arima 1/C 1C  
County of St. George

Train Line Road,  
Reid Lane, Arima

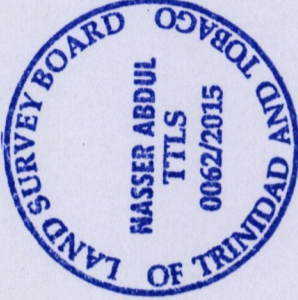
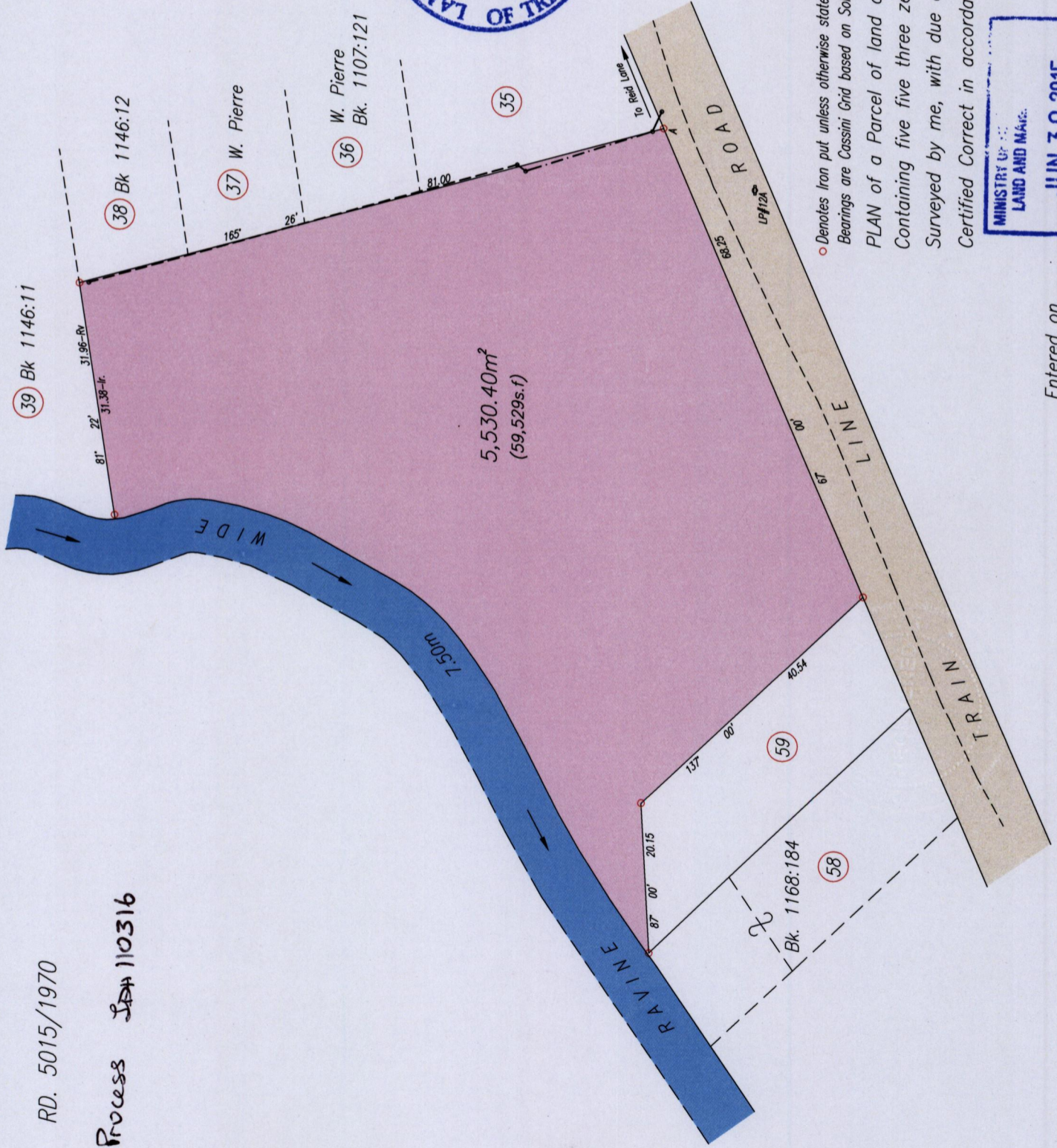

A - LP#12A 214' 09' 14.77  
 N. 1175 640 Hand Held GPS  
 Z - E. 0686 923 WGS84 Zone 20

--- Wall  
 - - - - - Wire Fence

SCALE 1/750  
 Distances are in metres

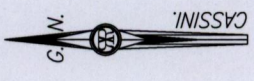

1557

o Denotes iron put unless otherwise stated  
 Bearings are Cassini Grid based on Solar Observation

PLAN of a Parcel of land coloured pink in the Borough of Arima  
 Containing five five three zero zero square metres  
 Surveyed by me, with due authority, in October 2014 for Elsie Bachan  
 Certified Correct in accordance with regulation 25 (1) of the Land Surveyors' Regulations 1998

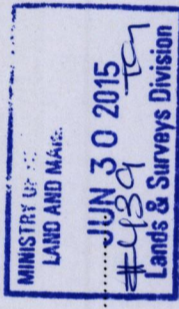

Entered on .....  
 Jagan  
 30 June 2015  
 Trinidad & Tobago Land Surveyor.....2015

125