

RD 5015/1978

Cadastral Sheet B.24.C. 24C  
1/C

Borough of Arima  
County of St. George

Temple View Road,  
Reid Lane, Arima

Process No. 110313



1557

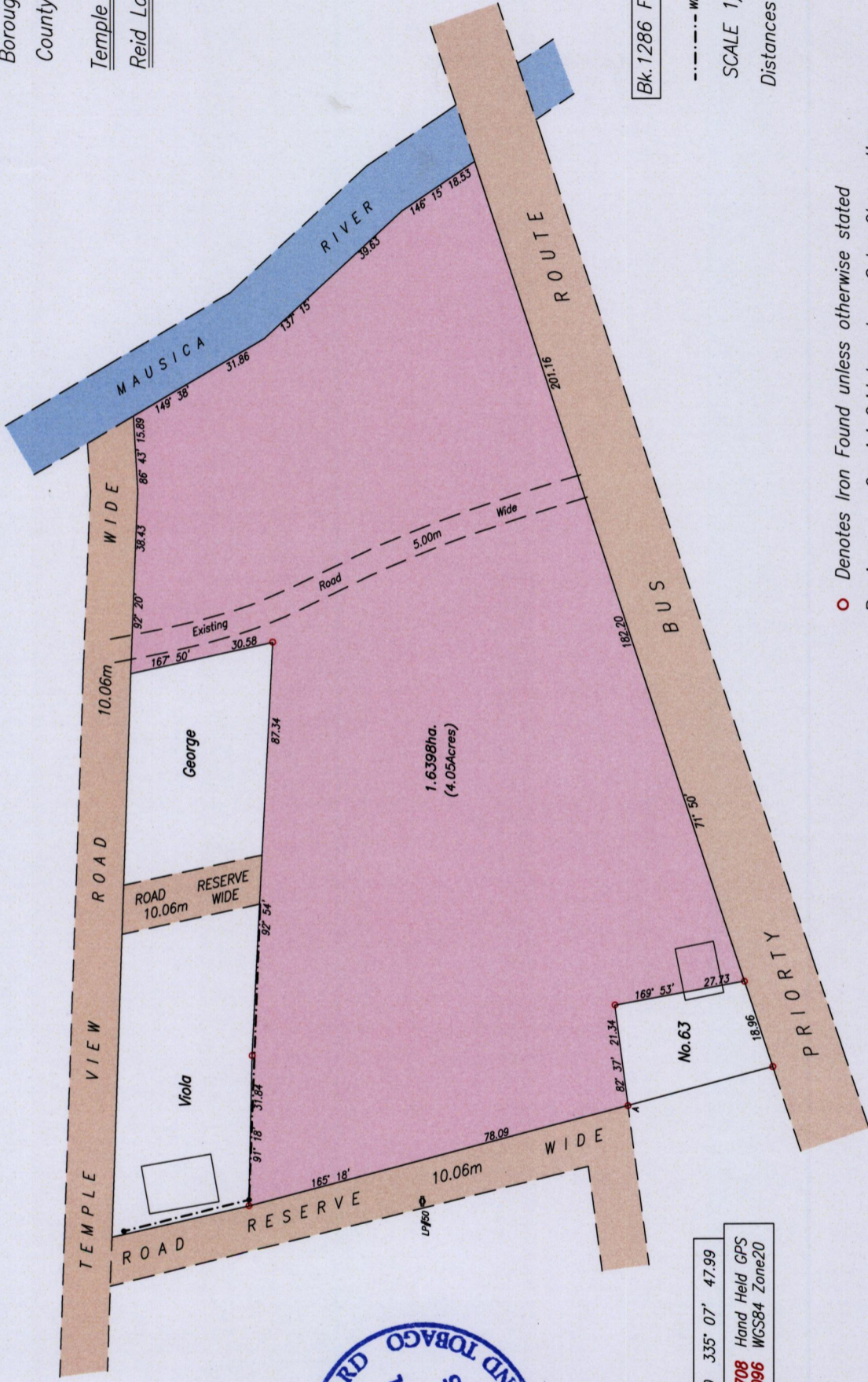
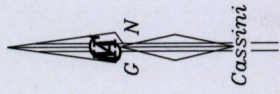

Bk. 1286 Fol. 150

--- Wire Fence

SCALE 1/1250

Distances are in metres

○ Denotes Iron Found unless otherwise stated

Bearings are Cassini Grid based on Solar Observations

Plan of a Parcel of land coloured pink in the Borough of Arima

Containing one point six three nine eight hectares

Surveyed & Prepared by me, with due authority, in October 2014 for Elsie Buchan

Certified Correct In accordance with Regulation 25 (1) of the Land Surveyors' Regulations 1998,

124

Entered On.....

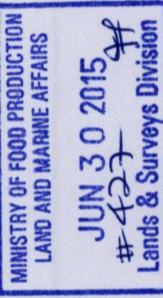

Trinidad & Tobago Land Surveyor.....2015

30 June

*Nasser Abdul TTIS*

A - LP#50 335' 07' 47.99  
A N. 1175 708 Hand Held GPS  
A E. 0687 096 WGS84 Zone20