

Process SD# 110310

SAMAROO VILLAGE, ARIMA

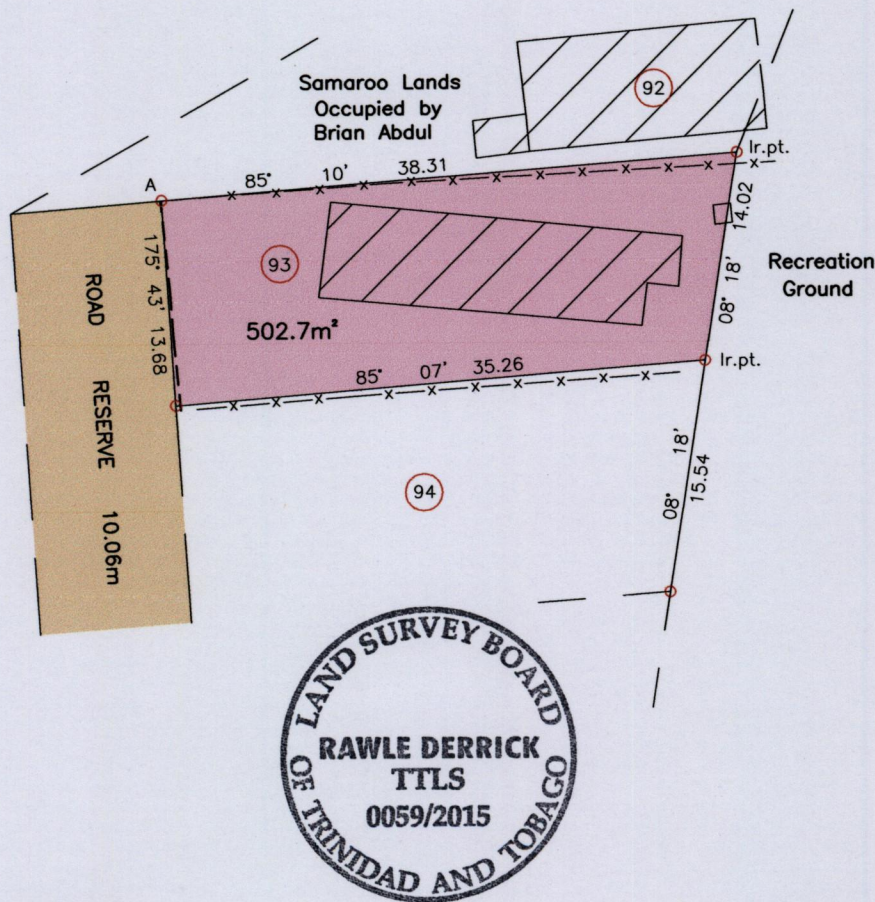

Ir.fd.=A:-N:1175443m
 E:686914m
 UTM 20, NAP Datum $\pm 7m$
 GPS (Hand Held)

Wall Fence - - - - -
 Wire Fence -x-x-x

SCALE 1/500
 Distances are in Metres

○ Denotes Iron found except otherwise stated
 Bearings are UTM Grid based on Solar Observations
 Plan of a Parcel of land coloured pink in the Ward of Arima
 Containing five zero two point seven square metres
 Surveyed by me with due authority, in June 2015 for Christiana Smith
 Certified Correct in accordance with Regulation 25 (1) of the
 Land Surveyors Regulations 1998.

Checked by Rawle Derrick
 Trinidad & Tobago Land Surveyor June 29, 2015

MINISTRY OF FOOD PRODUCTION
 LAND AND MARINE AFFAIRS
 JUN 30 2015
 #419
 Lands & Surveys Division