

1557

120

U.P.R.N.....

Ward of Blanchisseuse
County of St. George
Cadastral Sheet B.9.B., 4E
2/a

Process SD 110247

Ir.f.d. D : N 1193994
E 684018

Error Statement : ±3m

Datum Definition : U.T.M. Zone 20 Naparima

Source : Garmin Hand Held GPS

Parcel Address: Corner of Paria
Main Road &
Etienne Street,
Blanchisseuse.

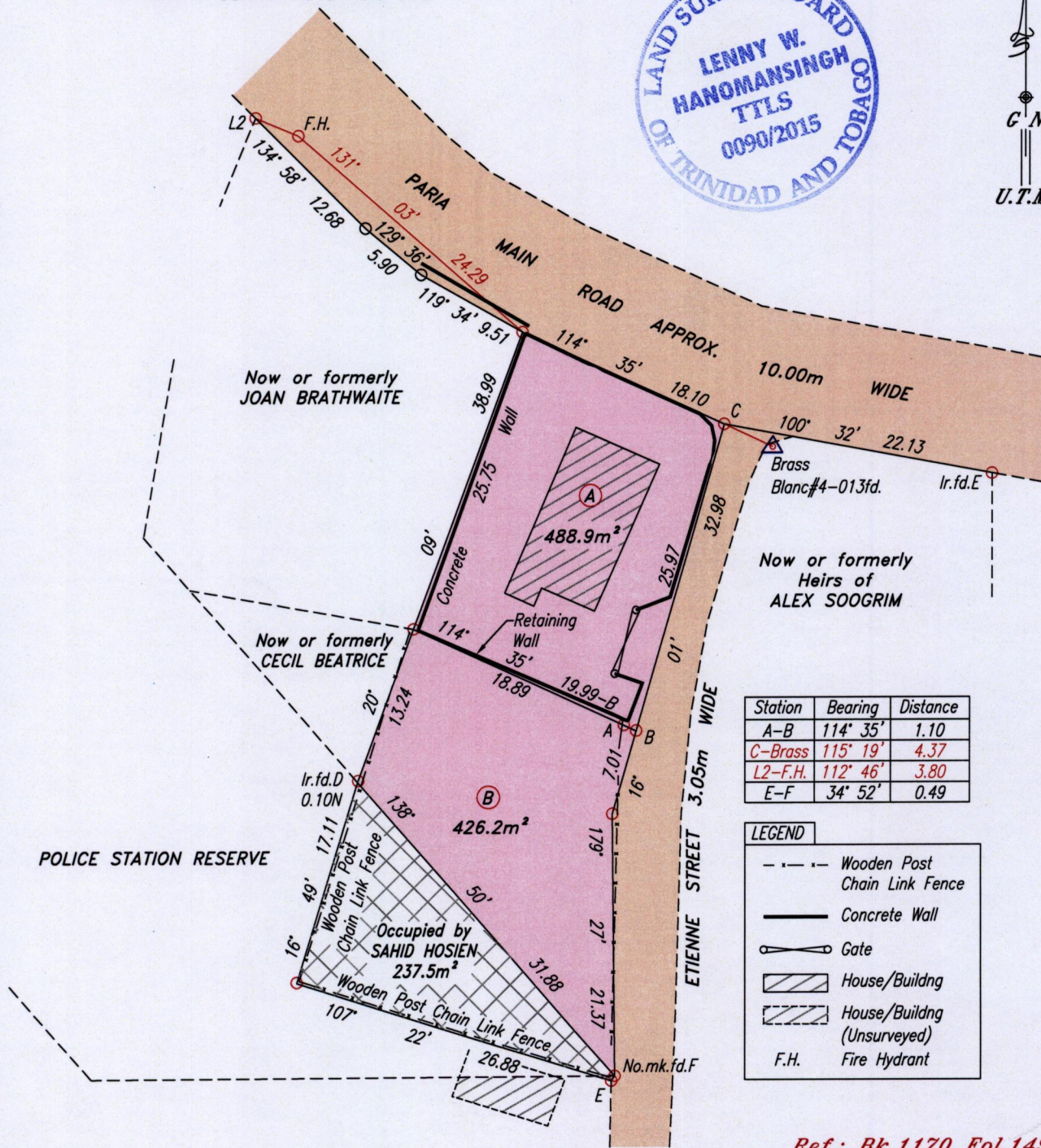

Station	Bearing	Distance
A-B	114° 35'	1.10
C-Brass	115° 19'	4.37
L2-F.H.	112° 46'	3.80
E-F	34° 52'	0.49

LEGEND	
- - - -	Wooden Post Chain Link Fence
————	Concrete Wall
⚡	Gate
▨	House/Building
▨	House/Building (Unsurveyed)
F.H.	Fire Hydrant

Ref.: Bk.1170 Fol.149
Bk.852 Fol.133
SCALE 1:500

- Denotes No Iron put except otherwise stated.
- Denotes Iron put except otherwise stated.

Note: Bearings are U.T.M. grid based on solar observations. Distances are in metres.

Plan of two Parcels of land coloured pink in the Ward of Blanchisseuse
Containing together nine hundred and fifteen point one square metres.

Surveyed by me, with due authority, in June 2015 at the request of Sahid Hosein.

Certified correct in accordance with Regulation 25 (1) of the Land Surveyors
Regulations 1998.

Lenny W. Hanomansingh
Trinidad & Tobago Land Surveyor 22/06/2015

Entered
MINISTRY OF FOOD PRODUCTION
LAND AND MARINE AFFAIRS
JUN 24 2015
#345 RR
Lands & Surveys Division