

1557

116

Process SD-A 110182

Cadastral Sheet B.25.A.  $\frac{24C}{2/c}$   
Ward of Arima  
County of St. George

HYARIMA

LP#65 Punette Avenue,  
Pinto Road, Arima

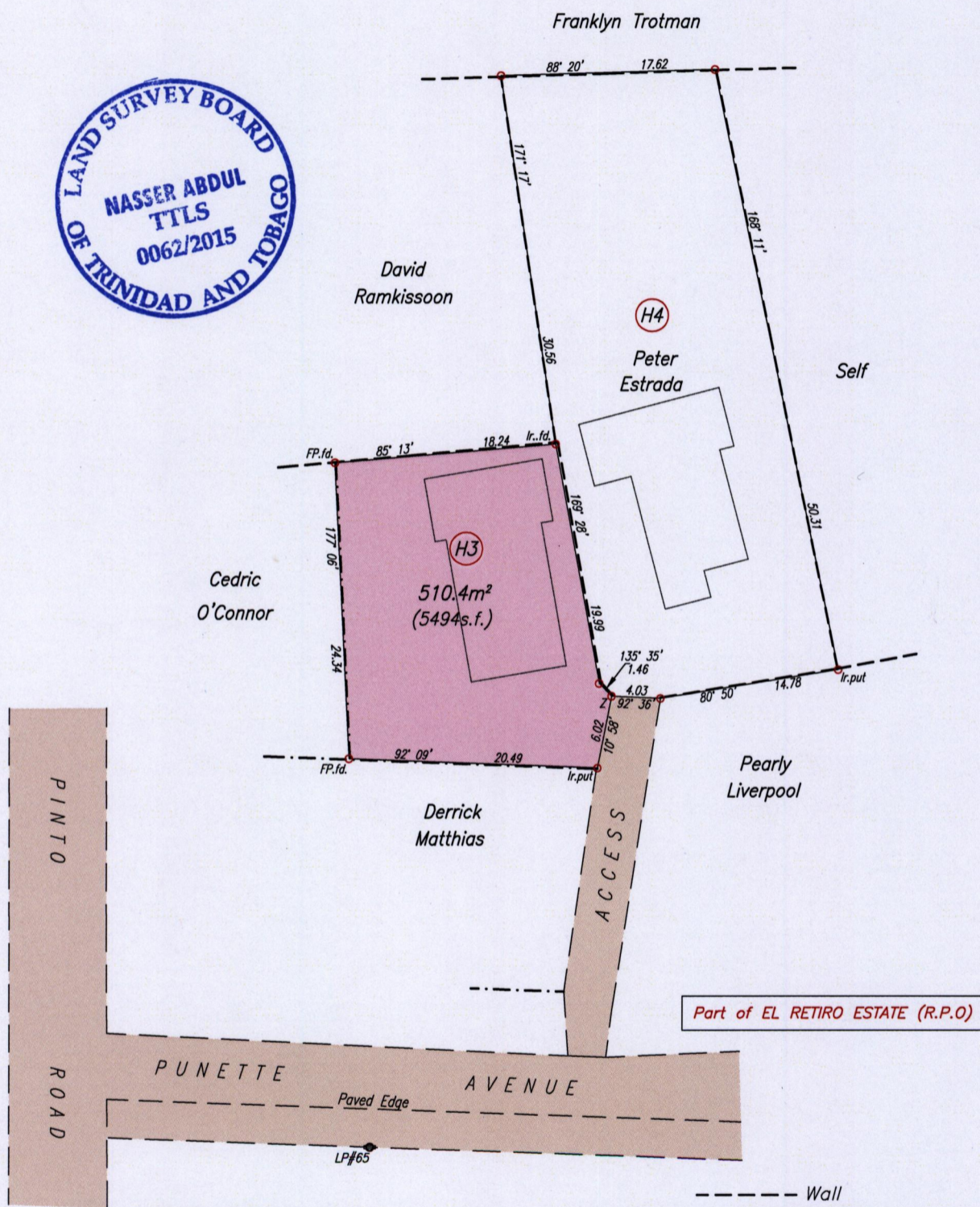
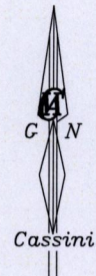

Z - LP#50 208° 01' 42.13

Z N. 1176 298 Hand Held GPS  
E. 0689 433 WGS84 Zone20

SCALE 1/500  
Distances are in metres

○ Denotes Nail Put unless otherwise stated  
Bearings are Cassini Grid based on Solar Observations  
PLAN of a Parcel of land coloured pink in the Ward of Arima  
Containing five one zero point four square metres  
Surveyed by me, with due authority, in June 2014 for Jeffery Joseph  
Certified Correct In accordance with Regulation 25 (1) of the Land Surveyors' Regulations 1998,

Entered On.....

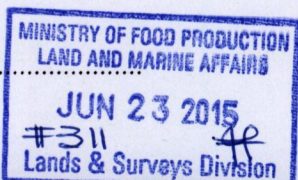

Trinidad & Tobago Land Surveyor ..... 23 June 2015